

Moderators

Jacob Prunuske, MD, MSPH Medical College of Wisconsin – Central Wisconsin, Wausau, WI	jprunuske@mcw.edu 715-870-0910
Luyang Liu, MD, PGY-1 Maine-Dartmouth Family Medicine Residency, Augusta, ME	luyangliu73@gmail.com 301-768-8917

AAFP NATIONAL CONFERENCE

Jacob Prunuske, MD, MSPH

Assistant Dean for Clinical Learning
Medical College of Wisconsin – Central Wisconsin
Wausau, WI
Email: jprunuske@mcw.edu
Phone: 715-870-0910

AAFP NATIONAL CONFERENCE

Luyang Liu, MD, PGY-1

Intern, Maine-Dartmouth Family Medicine Residency
Augusta, ME
Email: luyangliu73@gmail.com
Phone: 301-768-8917

AAFP NATIONAL CONFERENCE

Panelists

Ellen Beck, MD UC San Diego, La Jolla, CA	ebeck@ucsd.edu 858-534-6160
Randall Longenecker, MD Ohio University Heritage College of Osteopathic Medicine, Athens, OH	longenecc@ohio.edu 740-597-3058
Viviana Martinez-Bianchi, MD Duke University, Durham, NC	viviana.martinezbianchi@duke.edu 919-684-6721
Keith Nokes, MD, MPH Greater Lawrence Family Health Center, Lawrence, MA	knokes@gfthc.org 978-689-6487
Mark Ryan, MD Virginia Commonwealth University School of Medicine, Richmond, VA	mark_ryan@vcuhealth.org 804-721-6473

AAFP NATIONAL CONFERENCE

Ellen Beck, MD

Director of Medical Student Education, Division of Family Medicine
 Director, UCSD Student-Run Free Clinic Project
 Clinical Professor, Department of Family Medicine and Public Health
 University of California San Diego School of Medicine
 La Jolla, CA
 Email: ebeck@ucsd.edu
 Phone: 858-534-6160

AAFP NATIONAL CONFERENCE

Randall Longenecker, MD

Professor of Family Medicine
 Assistant Dean, Rural and Underserved Programs
 Executive Director, The RTT Collaborative
 Ohio University Heritage College of Osteopathic Medicine
 Athens, OH
 Email: longenec@ohio.edu
 Phone: 740-597-3058

AAFP NATIONAL CONFERENCE

Viviana Martinez-Bianchi, MD

Program Director, Duke Family Medicine Residency
 Assistant Professor, Department of Community and Family Medicine
 Duke University School of Medicine
 Durham, NC
 Email: viviana.martinezbianchi@duke.edu
 Phone: 919-684-6721

AAFP NATIONAL CONFERENCE

Keith Nokes, MD, MPH

Director of Medical Student Education, Lawrence Family
 Medicine Residency/Greater Lawrence Family Health Center
 Director, Tufts Student Service Scholars Program
 Assistant Professor, Department of Family Medicine, Tufts
 University School of Medicine
 Lawrence, MA
 Email: knokes@glfhc.org
 Phone: 978-689-6487

AAFP NATIONAL CONFERENCE

Mark Ryan, MD

Assistant Professor, Department of Family Medicine and
 Population Health
 Medical Director, International/Inner City/Rural Preceptorship
 (I²CRP)
 Virginia Commonwealth University School of Medicine
 Richmond, VA
 Email: mark.ryan@vcuhealth.org
 Phone: 804-721-6473

AAFP NATIONAL CONFERENCE

Panelists

Ellen Beck, MD UC San Diego, La Jolla, CA	ebeck@ucsd.edu 858-534-6160
Randall Longenecker, MD Ohio University Heritage College of Osteopathic Medicine, Athens, OH	longenec@ohio.edu 740-597-3058
Viviana Martinez-Bianchi, MD Duke University, Durham, NC	viviana.martinezbianchi@duke.edu 919-684-6721
Keith Nokes, MD, MPH Greater Lawrence Family Health Center, Lawrence, MA	knokes@glfhc.org 978-689-6487
Mark Ryan, MD Virginia Commonwealth University School of Medicine, Richmond, VA	mark.ryan@vcuhealth.org 804-721-6473

AAFP NATIONAL CONFERENCE

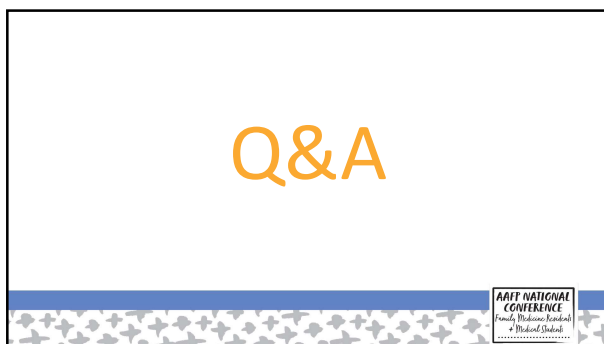

Starting Points

- What about Family Medicine makes it uniquely suited to the care of underserved communities?
- What similarities and differences exist between caring for underserved patients in rural and urban communities?
- Why is the phrase “rural underserved” so often used? “I’m from a rural area, and it doesn’t seem underserved!”
 - And what about urban underserved?

AAFP NATIONAL CONFERENCE

Starter Questions

- Which characteristics or traits are important in working in an underserved setting?
- What special training should I seek if I am committed to working in an underserved community?
 - Specific skills, knowledge, training experiences?
- Recognizing that this work can be challenging in many ways, what things help one remain focused and committed to a career in underserved communities?

AAFP NATIONAL CONFERENCE

Let your voice be heard!

Evaluate workshops on the NC app

A screenshot of a mobile application interface. A red circle highlights a button with the text "Click here" next to it. The app interface shows a list of items, including "FAMS Leaders Workshop" and "Set Your Point Access".

AAFP NATIONAL CONFERENCE

Stay Connected

 www.facebook.com/fmignetwork
 [@aafp_fmig](https://twitter.com/aafp_fmig)
 Use #AAFPNC

AAFP NATIONAL CONFERENCE Family Medicine Residents & Medical Students