

# Testicular Torsion: Diagnosis, Evaluation, and Management

VICTORIA J. SHARP, MD, MBA, and KATHLEEN KIERAN, MD, *University of Iowa Carver College of Medicine, Iowa City, Iowa*

ANGELA M. ARLEN, MD, *Children's Healthcare of Atlanta and Emory University, Atlanta, Georgia*

Testicular torsion is a twisting of the spermatic cord and its contents and is a surgical emergency affecting 3.8 per 100,000 males younger than 18 years annually. It accounts for 10% to 15% of acute scrotal disease in children, and results in an orchiectomy rate of 42% in boys undergoing surgery for testicular torsion. Prompt recognition and treatment are necessary for testicular salvage, and torsion must be excluded in all patients who present with acute scrotum. Testicular torsion is a clinical diagnosis, and patients typically present with severe acute unilateral scrotal pain, nausea, and vomiting. Physical examination may reveal a high-riding testicle with an absent cremasteric reflex. If history and physical examination suggest torsion, immediate surgical exploration is indicated and should not be postponed to perform imaging studies. There is typically a four- to eight-hour window before permanent ischemic damage occurs. Delay in treatment may be associated with decreased fertility, or may necessitate orchiectomy. (*Am Fam Physician*. 2013;88(12):835-840. Copyright © 2013 American Academy of Family Physicians.)

**CME** This clinical content conforms to AAFP criteria for continuing medical education (CME). See CME Quiz Questions on page 805.

Author disclosure: No relevant financial affiliations.

► **Patient information:**

A handout on this topic, written by the authors of this article, is available at <http://www.aafp.org/afp/2013/1215/p835-s1.html>. Access to the handout is free and unrestricted.

A good working knowledge of testicular and scrotal anatomy and development is important when assessing a patient who presents with a scrotal condition, because time from presentation to treatment is crucial in preserving organ function.<sup>1-4</sup> The testes develop from condensations of tissue within the urogenital ridge at approximately six weeks of gestation. With longitudinal growth of the embryo, and through endocrine and paracrine signals, which have not yet been well described, the testes ultimately descend into the scrotum by the third trimester of pregnancy. As the testes leave the abdomen, the peritoneal lining covers them, creating the processus vaginalis. The spermatic arteries and pampiniform venous plexus enter the inguinal canal proximal to the testes, and with the vas deferens, form the spermatic cord.<sup>5</sup> The testicle is tethered to the scrotum distally by the gubernaculum.

Testicular torsion is a twisting of the spermatic cord and its contents and is a surgical emergency, with an annual incidence of 3.8 per 100,000 males younger than 18 years.<sup>6</sup> Historically, the annual incidence has been closer to one per 4,000.<sup>7</sup> It accounts for

approximately 10% to 15% of acute scrotal disease in children, and results in an orchiectomy rate of 42% in boys undergoing surgery for testicular torsion.<sup>6,8,9</sup>

## Age Distribution

The age distribution of testicular torsion is bimodal, with one peak in the neonatal period and the second peak around puberty. In neonates, extravaginal torsion predominates, with the entire cord, including the processus vaginalis, twisting.<sup>10</sup> Extravaginal torsion may occur antenatally or in the early postnatal period and typically presents as painless scrotal swelling, with or without acute inflammation. Testicular viability in neonatal torsion is universally poor; one literature review of 18 case series with 284 patients found a salvage rate of about 9%.<sup>11</sup> Contralateral orchiopexy has been recommended at the time of surgical exploration because the etiology for extravaginal torsion remains unclear.<sup>12</sup> Although no specific risk factors have been identified, poorer fixation of the neonatal tissues to one another has been implicated, and term infants with difficult or prolonged deliveries may be at higher risk.<sup>10</sup>

**SORT: KEY RECOMMENDATIONS FOR PRACTICE**

<i>Clinical recommendation</i>	<i>Evidence rating</i>	<i>References</i>
Scrotal Doppler ultrasonography is the imaging study of choice to aid in the diagnosis of testicular torsion; however, prompt referral should not be delayed to perform this study.	C	25, 38-40
Immediate surgery should be performed if testicular torsion is suspected, and should not be delayed by imaging studies if physical examination findings are strongly suggestive.	C	16, 17, 34
Manual detorsion should be attempted if surgery is not an immediate option; however, prompt referral should not be delayed to perform this maneuver.	C	48, 49

*A = consistent, good-quality patient-oriented evidence; B = inconsistent or limited-quality patient-oriented evidence; C = consensus, disease-oriented evidence, usual practice, expert opinion, or case series. For information about the SORT evidence rating system, go to <http://www.aafp.org/afpsort>.*

In older children and adults, testicular torsion is usually intravaginal (twisting of the cord within the tunica vaginalis).<sup>13</sup> The bell-clapper deformity (*Figure 1*), in which there is abnormal fixation of the tunica vaginalis to the testicle, results in increased mobility of the testicle within the tunica vaginalis.<sup>14</sup> Whether testicular torsion is intravaginal or extravaginal, twisting of the spermatic cord initially increases venous pressure and congestion, with subsequent decrease in arterial blood flow and ischemia.<sup>15</sup> Although symptoms are typically unilateral, the anatomic conditions that predispose a person to torsion must be presumed to be bilateral.<sup>14</sup>

**Differential Diagnosis**

Acute scrotum is defined as a sudden painful swelling of the scrotum or its contents, accompanied by local signs or systemic symptoms.<sup>16</sup> In a patient presenting with acute scrotum, it is imperative to rule out testicular torsion, which is a true surgical emergency.<sup>16-22</sup> A high index of suspicion on the part of the physician is needed; children in particular may not promptly or accurately recall or describe symptom severity and duration.

The differential diagnosis of the acute scrotum is

broad (*Table 1*<sup>23</sup>), and the proportion of patients presenting with each of these conditions varies. Although most patients will not require emergent intervention, a significant minority will have testicular torsion, and prompt identification and institution of therapy are crucial.<sup>24-26</sup> Most patients do not present for evaluation immediately upon onset of symptoms, further limiting the therapeutic window for testicular salvage.

**Physical Examination**

The classic presentation of testicular torsion is sudden onset of severe unilateral testicular pain associated with nausea and vomiting.<sup>16-18,22,27-29</sup> Patients may also have nonspecific symptoms such as fever or urinary problems. Although there are no clear precipitating factors, many patients describe a recent history of trauma or strenuous physical activity.<sup>27</sup> The ipsilateral scrotal skin may be indurated, erythematous, and warm, although changes in the overlying skin reflect the degree of inflammation and may change over time.<sup>18,27</sup> A high-riding testicle can indicate a twisted, foreshortened spermatic cord.<sup>30</sup>

The affected testicle can also have an abnormal horizontal orientation. The cremasteric reflex, which is elicited by pinching the medial thigh, causes elevation of the testicle. Presence of the reflex suggests, but does not confirm, the absence of testicular torsion.<sup>18,22,31,32</sup> Comparison of the affected and unaffected sides may help delineate abnormal clinical findings, although scrotal edema and patient discomfort may limit physical examination.<sup>24</sup> Patients in whom the components of the spermatic cord can be distinctly appreciated, whose testes are normally oriented, who have minimal to no scrotal edema, and who have no systemic symptoms (particularly

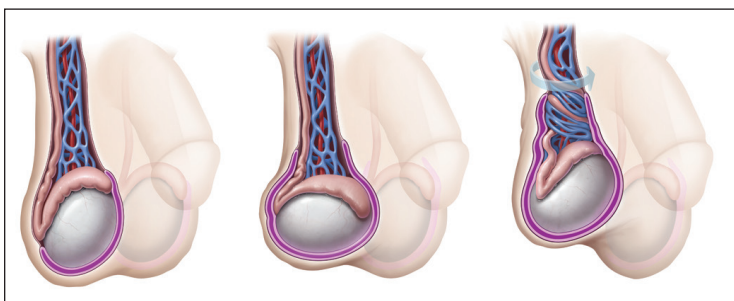

**Figure 1.** The bell-clapper deformity with abnormal fixation of the tunica vaginalis to the testicle.

ILLUSTRATION BY TODD BUCK

with examination) are unlikely to have acute testicular torsion.<sup>18,22,27,32,33</sup>

In cases of intermittent torsion, patients typically report recurrent episodes of acute unilateral scrotal pain.<sup>16,29,30</sup> The pain usually resolves spontaneously within a few hours. Clinical examination and imaging are often normal if the patient presents after resolution of torsion. Chronic intermittent torsion may result in segmental ischemia of the testicle and warrants urologic evaluation.<sup>34</sup>

The appendix testis and appendix epididymis are embryologic remnants of the Müllerian and Wolffian systems, respectively. These vestigial structures may torse, with subsequent infarction. Clinically, torsion of an appendix can be difficult to differentiate from torsion of the spermatic cord in the patient with acute scrotal pain; the onset of pain may be similarly abrupt, and systemic symptoms (although less common) may be present.<sup>35</sup> The classic presentation of a torted appendage is the blue dot sign, where the inflamed and ischemic appendage can be visualized through the scrotal skin<sup>28</sup>; overlying scrotal edema and patient complexion may limit this finding, thus decreasing the sensitivity.<sup>29,33</sup>

When patients with appendiceal torsion present early, focal tenderness at the superior pole of the epididymis, near the torted appendage, is often appreciated. As local inflammation occurs, the development of local edema may make the diagnosis more challenging. In a series of 119 males with acute scrotum, more than one-half had torsion of a testicular appendage, whereas approximately one-third had testicular torsion.<sup>25</sup>

Patients with normal examination results, but with significant tenderness along the epididymis or testicle, may have epididymo-orchitis.<sup>27,28,36</sup> Epididymitis is rare in prepubertal children, except in the presence of abnormal genitourinary anatomy or recent viral infection.<sup>37</sup> In older patients, particularly those who are sexually active or who have recently undergone a procedure, bacteria from the bladder or urethra can infect the epididymis or testicle.<sup>36</sup> History and physical examination, as well as urinalysis, are helpful in confirming or excluding this diagnosis.<sup>36,37</sup>

**Table 1. Differential Diagnosis of the Acute Scrotum**

<i>Diagnosis</i>	<i>Clinical clues</i>
Epididymo-orchitis	Altered genitourinary structure or function Recent viral illness Tenderness in testicle or epididymis
Hematologic disorders	Abnormal laboratory values Diffusely hard testicle (in leukemia or lymphoma) History of hematologic disorders
Idiopathic scrotal edema	No signs or symptoms of infection Swelling of overlying scrotal skin
Infection	Abnormal urinalysis Altered genitourinary anatomy Epididymal or testicular tenderness Fever
Inguinal hernia or hydrocele	Fluctuation of swelling or mass throughout day or with activity Groin mass
Torsion of the appendix testicle or appendix epididymis	Blue dot sign Tenderness over the head of the testicle or epididymis
Torsion of the spermatic cord	Absent or decreased blood flow on ultrasonography High-riding testicle Nausea, vomiting, or both Palpable twist in cord Sudden onset of symptoms
Trauma	Ecchymosis History of trauma or mechanism of injury
Tumor	Elevated tumor markers or abnormal laboratory test results Hard mass within testicle Systemic symptoms (if metastatic)
Varicocele	Dull, aching pain Fluctuation of swelling or pain throughout day or with activity

*Information from reference 23.*

### Imaging

In patients with a history and physical examination suggestive of torsion, imaging studies should not be performed; rather, these individuals should undergo immediate surgical exploration<sup>38</sup> (Figure 2<sup>9</sup>). The delay associated with performing imaging can extend the time of testicular ischemia, thereby decreasing testicular salvage rates.<sup>17</sup> Negative surgical exploration is preferable to a missed diagnosis because all imaging studies have a false-negative rate. Data provided by imaging studies are

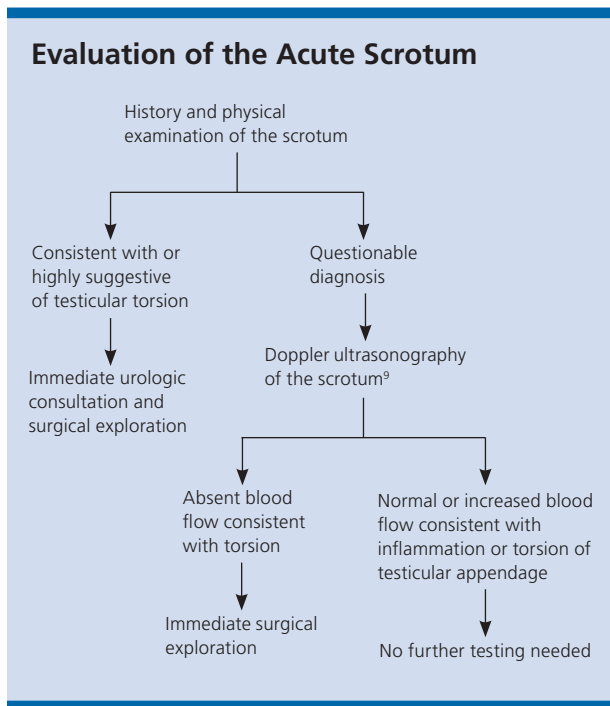

**Figure 2.** Algorithm for evaluating acute scrotal pain.

Information from reference 9.

secondary to examination findings, and management should be based primarily on history and physical findings.<sup>24</sup> Patients with physical findings strongly suggestive of testicular torsion should be referred for surgical exploration regardless of ultrasound findings.<sup>16,17,33,39,40</sup>

The most commonly used imaging modality is Doppler ultrasonography,<sup>41</sup> which is a highly sensitive (88.9%) and specific (98.8%) preoperative diagnostic tool with a 1% false-negative rate.<sup>38</sup> Doppler ultrasonography evaluates the size, shape, echogenicity, and perfusion of both testicles. Color Doppler imaging of testicular torsion demonstrates a relative decrease or absence of blood flow within the affected testicle.<sup>38-40,42</sup> If blood flow is absent on Doppler imaging and consistent with torsion, immediate surgical exploration is indicated.<sup>43</sup>

Radionuclide imaging also can be used to evaluate the acute scrotum.<sup>44</sup> The technique involves injection of an isotope intravenously followed by blood flow images of the scrotum. Testicular isotope scanning can differentiate epididymitis, which results in “hot spots” caused by increased perfusion near the affected testicle, from testicular torsion, which results in “cold spots” caused by decreased blood flow to the affected testicle.<sup>45</sup> However, availability, speed, and lack of radiation make ultrasonography the first-line imaging modality.<sup>38-40,42</sup>

## Management

Prompt restoration of blood flow to the ischemic testicle is critical in cases of testicular torsion,<sup>1-3</sup> and prompt referral to a urologist is recommended.<sup>19</sup> There is typically a four- to eight-hour window before significant ischemic damage occurs, manifested by morphologic changes in testicular histopathology and deleterious effects on spermatogenesis.<sup>3</sup> Altered semen parameters and potential decreased fertility secondary to increased permeability of the blood-testicle barrier may not normalize even after blood flow has been successfully restored.<sup>46</sup> The viability of the testicle in cases of torsion is difficult to predict; hence, emergent surgical treatment is indicated despite many patients presenting beyond the four- to eight-hour time frame.<sup>23,29</sup> Reported testicular salvage rates are 90% to 100% if surgical exploration is performed within six hours of symptom onset, decrease to 50% if symptoms are present for more than 12 hours, and are typically less than 10% if symptom duration is 24 hours or more.<sup>4,26,47</sup> These percentages should be considered approximate rather than absolute for the purpose of counseling patients or making clinical decisions.

Manual detorsion should be attempted if surgery is not an immediate option or while preparations for surgical exploration are being made, but should not supersede or delay surgical intervention.<sup>48,49</sup> Manual detorsion should not replace surgical exploration.<sup>4,33</sup> The testes are typically detorsed from the medial to lateral side, turning the physician’s hands as if “opening a book.”<sup>50</sup> Analgesic administration, intravenous sedation, or a spermatic cord block may facilitate detorsion by relaxing cremasteric fibers and controlling pain enough to allow manipulation of the testicle for detorsion. The testicle is typically twisted more than 360 degrees, so more than one rotation may be required to completely detorse the testicle.<sup>50</sup> The subjective end point is alleviation of pain, although analgesic administration may limit the utility of this measure. Return of blood flow to the testicle on Doppler ultrasonography serves as an objective end point and should always be documented; however, relative hyperemia and altered vascular flow patterns in a newly revascularized testicle may obscure ultrasound results.<sup>4</sup>

Preoperatively, patients should be counseled on the potential need for orchiectomy as part of the surgical informed consent.<sup>17,33,51-53</sup> A transscrotal surgical approach is typically used to deliver the affected testicle into the operative field<sup>20,54,55</sup> (Figure 3). Detorsion of the affected spermatic cord is performed until no twists are visible, and testicular viability has been assessed.

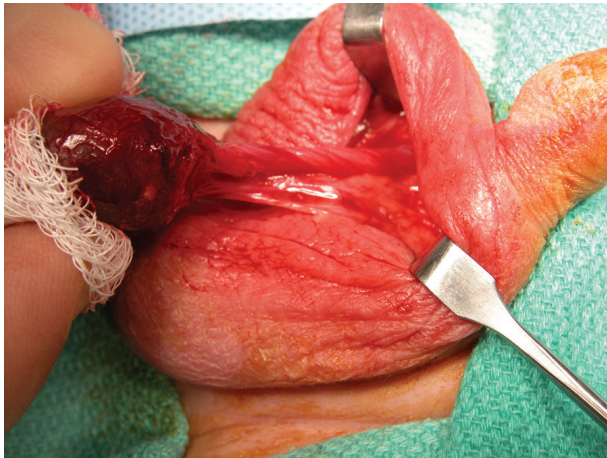

**Figure 3.** Torsed testicle with twisting of the spermatic cord visualized.

Orchiectomy is performed if the affected testicle appears grossly necrotic or nonviable. Orchiectomy rates vary widely in the literature, typically ranging from 39% to 71% in most series.<sup>33,56,57</sup> Age and prolonged time to definitive treatment have been identified as risk factors for orchiectomy.<sup>51,52</sup> The rate of testicular loss can approach 100% in cases where the diagnosis is missed, emphasizing the necessity of maintaining a high index of suspicion for torsion in males presenting with scrotal pain.<sup>52</sup> If the affected testicle is deemed viable, orchiopexy with permanent suture should be performed to permanently fix the testicle within the scrotum.<sup>58</sup>

Contralateral orchiopexy should be performed regardless of the viability of the affected testicle.<sup>59</sup> The bell-clapper deformity that increases testicular mobility and, therefore, the risk of torsion, is bilateral in up to 80% of patients.<sup>14</sup> It is assumed to be present contralaterally in all patients with testicular torsion.<sup>26,51,53</sup>

**Data Sources:** Literature searches were performed in PubMed, using various combinations of the search terms testicular torsion, imaging, spermatic cord, physical exam, acute scrotum, orchiectomy, testicular function, and emergency. Search dates: November 2010, December 2010, November 2011, and July 2013.

The authors thank Kris Greiner for editorial assistance during preparation of the manuscript.

### The Authors

VICTORIA J. SHARP, MD, MBA, is a clinical professor in the Departments of Urology and Family Medicine at the University of Iowa Carver College of Medicine in Iowa City.

KATHLEEN KIERAN, MD, is a clinical assistant professor in the Department of Urology at the University of Iowa Carver College of Medicine.

ANGELA M. ARLEN, MD, is a pediatric urology fellow at Children's Healthcare of Atlanta and Emory University in Atlanta, Ga. At the time this article

was written, she was a resident in the Department of Urology at the University of Iowa Carver College of Medicine.

Address correspondence to Victoria J. Sharp, MD, MBA, University of Iowa, 200 Hawkins Dr., 3 RCP, Iowa City, IA 52242-1089 (e-mail: victoria-sharp@uiowa.edu). Reprints are not available from the authors.

### REFERENCES

1. Thomas WE, Cooper MJ, Crane GA, Lee G, Williamson RC. Testicular exocrine malfunction after torsion. *Lancet*. 1984;2(8416):1357-1360.
2. Romeo C, Impellizzeri P, Arrigo T, et al. Late hormonal function after testicular torsion. *J Pediatr Surg*. 2010;45(2):411-413.
3. Bartsch G, Frank S, Marberger H, Mikuz G. Testicular torsion: late results with special regard to fertility and endocrine function. *J Urol*. 1980;124(3):375-378.
4. Kapoor S. Testicular torsion: a race against time. *Int J Clin Pract*. 2008;62(5):821-827.
5. Barteczko KJ, Jacob MI. The testicular descent in human. Origin, development and fate of the gubernaculum Hunteri, processus vaginalis peritonei, and gonadal ligaments. *Adv Anat Embryol Cell Biol*. 2000;156:III-X, 1-98.
6. Zhao LC, Lautz TB, Meeks JJ, Maizels M. Pediatric testicular torsion epidemiology using a national database: incidence, risk of orchiectomy and possible measures toward improving the quality of care. *J Urol*. 2011;186(5):2009-2013.
7. Williamson RC. Torsion of the testis and allied conditions. *Br J Surg*. 1976;63(6):465-476.
8. Barbosa JA, Tiseo BC, Barayan GA, et al. Development and initial validation of a scoring system to diagnose testicular torsion in children. *J Urol*. 2013;189(5):1859-1864.
9. Liang T, Metcalfe P, Sevcik W, Noga M. Retrospective review of diagnosis and treatment in children presenting to the pediatric department with acute scrotum. *AJR Am J Rentgenol*. 2013;200(5):W444-W449.
10. Callewaert PR, Van Kerrebroeck P. New insights into perinatal testicular torsion. *Eur J Pediatr*. 2010;169(6):705-712.
11. Nandi B, Murphy FL. Neonatal testicular torsion: a systematic literature review. *Pediatr Surg Int*. 2011;27(10):1037-1040.
12. Kyriazis ID, Dimopoulos J, Sakellaris G, Waldschmidt J, Charissis G. Extravaginal testicular torsion: a clinical entity with unspecified surgical anatomy. *Int Braz J Urol*. 2008;34(5):617-623.
13. Witherington R, Jarrell TS. Torsion of the spermatic cord in adults. *J Urol*. 1990;143(1):62-63.
14. Favorito LA, Cavalcante AG, Costa WS. Anatomic aspects of epididymis and tunica vaginalis in patients with testicular torsion. *Int Braz J Urol*. 2004;30(5):420-424.
15. Nguyen L, Lievano G, Ghosh L, Radhakrishnan J, Fornell L, John E. Effect of unilateral testicular torsion on blood flow and histology of contralateral testes. *J Pediatr Surg*. 1999;34(5):680-683.
16. Davis JE, Silverman M. Scrotal emergencies. *Emerg Med Clin North Am*. 2011;29(3):469-484.
17. Molokwu CN, Somani BK, Goodman CM. Outcomes of scrotal exploration for acute scrotal pain suspicious of testicular torsion: a consecutive case series of 173 patients. *BJU Int*. 2011;107(6):990-993.
18. Srinivasan A, Cinman N, Feber KM, Gitlin J, Palmer LS. History and physical examination findings predictive of testicular torsion: an attempt to promote clinical diagnosis by house staff. *J Pediatr Urol*. 2011;7(4):470-474.
19. Leslie JA, Cain MP. Pediatric urologic emergencies and urgencies. *Pediatr Clin North Am*. 2006;53(3):513-527, viii.
20. Corbett HJ, Simpson ET. Management of the acute scrotum in children. *ANZ J Surg*. 2002;72(3):226-228.

## Testicular Torsion

21. Mellick LB. Torsion of the testicle: it is time to stop tossing the dice. *Pediatr Emerg Care*. 2012;28(1):80-86.
22. Boettcher M, Bergholz R, Krebs TF, Wenke K, Aronson DC. Clinical predictors of testicular torsion in children. *Urology*. 2012;79(3):670-674.
23. Gatti JM, Patrick Murphy J. Current management of the acute scrotum. *Semin Pediatr Surg*. 2007;16(1):58-63.
24. Watkin NA, Reiger NA, Moisey CU. Is the conservative management of the acute scrotum justified on clinical grounds? *Br J Urol*. 1996;78(4):623-627.
25. Tajchner L, Larkin JO, Bourke MG, Waldron R, Barry K, Eustace PW. Management of the acute scrotum in a district general hospital: 10-year experience. *Scientific World Journal*. 2009;9:281-286.
26. Ringdahl E, Teague L. Testicular torsion. *Am Fam Physician*. 2006;74(10):1739-1743.
27. Ciftci AO, Senocak ME, Tanyel FC, Büyükpamukçu N. Clinical predictors for differential diagnosis of acute scrotum. *Eur J Pediatr Surg*. 2004;14(5):333-338.
28. Rabinowitz R, Hulbert WC Jr. Acute scrotal swelling. *Urol Clin North Am*. 1995;22(1):101-105.
29. Davenport M. ABC of general surgery in children. Acute problems of the scrotum. *BMJ*. 1996;312(7028):435-437.
30. Canning DA, Lambert SM. Evaluation of the pediatric urology patient. In: Wein AJ, Kavoussi LR, Novick AC, Partin AW, Peters CA, eds. *Campbell-Walsh Urology*, 10th ed. Philadelphia, Pa.: Elsevier Saunders; 2012:3067-3084.
31. Bentley DF, Ricchiuti DJ, Nasrallah PF, McMahon DR. Spermatic cord torsion with preserved testis perfusion: initial anatomical observations. *J Urol*. 2004;172(6 pt 1):2373-2376.
32. Beni-Israel T, Goldman M, Bar Chaim S, Kozler E. Clinical predictors for testicular torsion as seen in the pediatric ED. *Am J Emerg Med*. 2010;28(7):786-789.
33. Yang C Jr, Song B, Liu X, Wei GH, Lin T, He DW. Acute scrotum in children: an 18-year retrospective study. *Pediatr Emerg Care*. 2011;27(4):270-274.
34. White WM, Brewer ME, Kim ED. Segmental ischemia of testis secondary to intermittent testicular torsion. *Urology*. 2006;68(3):670-671.
35. Rakha E, Puls F, Saidul I, Furness P. Torsion of the testicular appendix: importance of associated acute inflammation. *J Clin Pathol*. 2006;59(8):831-834.
36. Graumann LA, Dietz HG, Stehr M. Urinalysis in children with epididymitis. *Eur J Pediatr Surg*. 2010;20(4):247-249.
37. Somekh E, Gorenstein A, Serour F. Acute epididymitis in boys: evidence of a post-infectious etiology. *J Urol*. 2004;171(1):391-394.
38. Baker LA, Sigman D, Mathews RI, Benson J, Docimo SG. An analysis of clinical outcomes using color doppler testicular ultrasound for testicular torsion. *Pediatrics*. 2000;105(3 pt 1):604-607.
39. Yagil Y, Naroditsky I, Milhem J, et al. Role of Doppler ultrasonography in the triage of acute scrotum in the emergency department. *J Ultrasound Med*. 2010;29(1):11-21.
40. Bhatt S, Dogra VS. Role of US in testicular and scrotal trauma. *Radiographics*. 2008;28(6):1617-1629.
41. Moore CP, Marr JK, Huang CJ. Cryptorchid testicular torsion. *Pediatr Emerg Care*. 2011;27(2):121-123.
42. Waldert M, Klatte T, Schmidbauer J, Remzi M, Lackner J, Marberger M. Color Doppler sonography reliably identifies testicular torsion in boys. *Urology*. 2010;75(5):1170-1174.
43. Avery LL, Scheinfeld MH. Imaging of penile and scrotal emergencies. *Radiographics*. 2013;33(3):721-740.
44. Wu HC, Sun SS, Kao A, Chuang FJ, Lin CC, Lee CC. Comparison of radionuclide imaging and ultrasonography in the differentiation of acute testicular torsion and inflammatory testicular disease. *Clin Nucl Med*. 2002;27(7):490-493.
45. Amini B, Patel CB, Lewin MR, Kim T, Fisher RE. Diagnostic nuclear medicine in the ED. *Am J Emerg Med*. 2011;29(1):91-101.
46. Hadziselimovic F, Geneto R, Emmons LR. Increased apoptosis in the contralateral testes of patients with testicular torsion as a factor for infertility. *J Urol*. 1998;160(3 pt 2):1158-1160.
47. Mäkelä E, Lahdes-Vasama T, Rajakorpi H, Wikström S. A 19-year review of paediatric patients with acute scrotum. *Scand J Surg*. 2007;96(1):62-66.
48. Bomann JS, Moore C. Bedside ultrasound of a painful testicle: before and after manual detorsion by an emergency physician. *Acad Emerg Med*. 2009;16(4):366.
49. Haynes BE, Haynes VE. Manipulative detorsion: beware the twist that does not turn. *J Urol*. 1987;137(1):118-119.
50. Sessions AE, Rabinowitz R, Hulbert WC, Goldstein MM, Mevorach RA. Testicular torsion: direction, degree, duration and disinformation. *J Urol*. 2003;169(2):663-665.
51. Mansbach JM, Forbes P, Peters C. Testicular torsion and risk factors for orchiectomy. *Arch Pediatr Adolesc Med*. 2005;159(12):1167-1171.
52. Bayne AP, Madden-Fuentes RJ, Jones EA, et al. Factors associated with delayed treatment of acute testicular torsion—do demographics or inter-hospital transfer matter? *J Urol*. 2010;184(4 suppl):1743-1747.
53. Bellinger MF, Abromowitz H, Brantley S, Marshall G. Orchiopexy: an experimental study of the effect of surgical technique on testicular histology. *J Urol*. 1989;142(2 pt 2):553-555.
54. Anderson JB, Williamson RC. Testicular torsion in Bristol: a 25-year review. *Br J Surg*. 1988;75(10):988-992.
55. McAndrew HF, Pemberton R, Kikiros CS, Gollow I. The incidence and investigation of acute scrotal problems in children. *Pediatr Surg Int*. 2002;18(5-6):435-437.
56. Jefferson RH, Pérez LM, Joseph DB. Critical analysis of the clinical presentation of acute scrotum: a 9-year experience at a single institution. *J Urol*. 1997;158(3 pt 2):1198-1200.
57. Kaye JD, Shapiro EY, Levitt SB, et al. Parenchymal echo texture predicts testicular salvage after torsion: potential impact on the need for emergent exploration. *J Urol*. 2008;180(4 suppl):1733-1736.
58. Taskinen S, Taskinen M, Rintala R. Testicular torsion: orchiectomy or orchiopexy? *J Pediatr Urol*. 2008;4(3):210-213.
59. Bolin C, Driver CP, Youngson GG. Operative management of testicular torsion: current practice within the UK and Ireland. *J Pediatr Urol*. 2006;2(3):190-193.