

## An Acute Vesiculobullous Rash on the Face

ROBERT T. BRODELL, MD, *University of Mississippi Medical Center, Jackson, Mississippi*

LAURA BUKAVINA, MD, MPH, *Summa Health System, Akron, Ohio; and Johns Hopkins Bloomberg School of Public Health, Baltimore, Maryland*

The editors of *AFP* welcome submissions for Photo Quiz. Guidelines for preparing and submitting a Photo Quiz manuscript can be found in the Authors' Guide at <http://www.aafp.org/afp/photoquizinfo>. To be considered for publication, submissions must meet these guidelines. E-mail submissions to [afpphoto@aafp.org](mailto:afpphoto@aafp.org). Contributing editor for Photo Quiz is John E. Delzell, Jr., MD, MSPH.

A collection of Photo Quizzes published in *AFP* is available at <http://www.aafp.org/afp/photoquiz>.

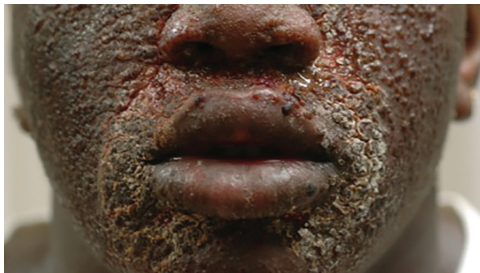

**Figure 1.**

An 18-year-old man presented with a three-week history of a painful, nonpruritic, diffuse eruption involving the face. He had a history of atopic eczema and intermittent asthma flare-ups. There was no family history of atopy. He was not taking any medication. Treatment with oral prednisone one week earlier seemed to aggravate the condition.

Physical examination revealed a confluent, erythematous, edematous, hyperpigmented

rash on the face. The eruption was composed of coalescent vesicles with honey-colored crusting (*Figure 1*). There were fissuring on the forehead and cheeks and open ulcerations in the nasomesial folds. There were no lesions elsewhere on the body.

### Question

Which one of the following is a common complication of the primary disorder presented here?

- A. Arthritis.
- B. Epididymitis.
- C. Glomerulonephritis.
- D. Keratitis.
- E. Meningitis.

**See the following page for discussion.**

**Discussion**

The answer is D: keratitis. The sudden onset of a widespread blistering facial rash in a patient with atopic eczema is suggestive of eczema herpeticum (Kaposi varicelliform eruption). This condition is commonly caused by herpes simplex viruses 1 and 2.<sup>1</sup> A disrupted skin barrier from atopic or irritant dermatitis or Darier-White disease, coupled with local immune dysfunction, facilitates the spread of the virus.<sup>2</sup> Other predisposing factors include a history of elevated immunoglobulin E levels and treatment with corticosteroids.<sup>3</sup> Eczema herpeticum should be considered in patients with sudden onset of a widespread, blistering rash. Tzanck testing showing multinucleated giant cells (Figure 2) is confirmatory. Viral culture, polymerase chain reaction testing, direct immunofluorescence, and histologic examination can also be used to confirm the diagnosis.<sup>4</sup>

Herpetic keratitis is a major ophthalmologic complication of eczema herpeticum. Ophthalmologic consultation is recommended when the patient has red or irritated eyes.<sup>2</sup> Vesicles with purulent drainage may occur on the eyelids. Ocular pain, photophobia, foreign object sensation, and tearing

are common.<sup>5</sup> Recurrent herpetic keratitis is a primary cause of acquired blindness in the industrialized world.<sup>6</sup>

Arthritis that is migratory or transient is a common early symptom of systemic lupus erythematosus.<sup>5</sup> The acute cutaneous manifestation of lupus is the butterfly facial erythema, an eruption that begins in the malar area and the bridge of the nose, sparing nasolabial folds. Bullous lesions occur as grouped vesicles, usually on sun-exposed

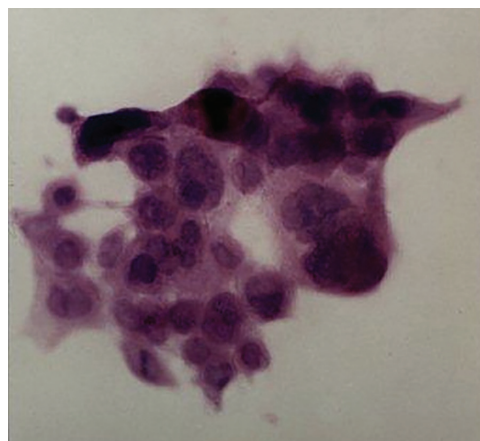

**Figure 2.** Tzanck test showing multinucleated giant cells.

**Summary Table**

Condition	Characteristics
Arthritis	Migratory or transient arthritis is a common early sign of systemic lupus erythematosus Butterfly facial erythema; bullous lesions of systemic lupus erythematosus occur as grouped vesicles, usually on sun-exposed areas (e.g., head, neck, arms)
Epididymitis	Can be a complication of <i>Chlamydia trachomatis</i> or <i>Neisseria gonorrhoeae</i> infection Testicular pain, scrotal nodules, urethral discharge, and dysuria, although some cases are asymptomatic
Glomerulonephritis	Can be a complication of group A beta-hemolytic streptococcal skin infections; typically occurs in children younger than six years Impetigo typically occurs in children younger than six years and is characterized by discrete, sharply demarcated vesicles with rapid progression to honey-colored crusting
Keratitis	Major morbidity associated with eczema herpeticum Ocular pain, photophobia, foreign object sensation, and tearing; sudden onset of a widespread, blistering facial rash in persons with atopic eczema
Meningitis	Primary genital herpes simplex virus 2 infection can lead to aseptic meningitis Meningeal irritation, including nuchal rigidity and headache; anorexia, vomiting, and nonspecific rash sometimes occur

## Photo Quiz

areas (e.g., head, neck, arms). Vesicles are not typically seen on the corneal surface.

Epididymitis is a common scrotal inflammatory condition and can be a complication of *Chlamydia trachomatis* or *Neisseria gonorrhoeae* infection.<sup>5</sup> Typical symptoms include testicular pain, scrotal nodules, urethral discharge, and dysuria, although some cases are asymptomatic. Pathogens such as varicella and herpes simplex virus cause orchitis as a result of disseminated disease in severely immunocompromised persons.<sup>5</sup>

Group A beta-hemolytic streptococcal skin infections are complicated by post-streptococcal glomerulonephritis in about 2% to 5% of patients.<sup>5</sup> Impetigo typically occurs in children younger than six years and is characterized by discrete, sharply demarcated vesicles with rapid progression to honey-colored crusting.<sup>5</sup>

Meningitis can occur in patients with primary genital herpes simplex virus 2 infection. Overall, herpes simplex virus 2 is responsible for less than 1% to 3% of all cases of aseptic meningitis.<sup>7</sup> Herpes simplex virus 1 infection is rarely associated with aseptic meningitis. Patients with meningitis present with signs of meningeal irritation, including nuchal rigidity, headache, and stiffness. Anorexia, vomiting, and a non-specific rash sometimes occur.

Address correspondence to Robert T. Brodell, MD, at [rbrodell@umc.edu](mailto:rbrodell@umc.edu). Reprints are not available from the authors.

Author disclosure: No relevant financial affiliations.

### REFERENCES

1. Brook I, Frazier EH, Yeager JK. Microbiology of infected eczema herpeticum. *J Am Acad Dermatol*. 1998;38(4):627-629.
2. Olson J, Robles DT, Kirby P, Colven R. Kaposi varicelliform eruption (eczema herpeticum). *Dermatol Online J*. 2008;14(2):18.
3. Wollenberg A, Zoch C, Wetzel S, Plewig G, Przybilla B. Predisposing factors and clinical features of eczema herpeticum: a retrospective analysis of 100 cases. *J Am Acad Dermatol*. 2003;49(2):198-205.
4. Frisch S, Siegfried EC. The clinical spectrum and therapeutic challenge of eczema herpeticum. *Pediatr Dermatol*. 2011;28(1):46-52.
5. James WD, Berger T, Elston D. *Andrews' Diseases of the Skin: Clinical Dermatology*. 10th ed. Philadelphia, Pa.: Saunders; 2006.
6. Ostler HB. Herpes simplex: the primary infection. *Surv Ophthalmol*. 1976;21(2):91-99.
7. Rotbart HA. Viral meningitis. *Semin Neurol*. 2000; 20(3):277-292. ■

# Claim YOUR Heritage



Dr. J. Jerome Wildgen (AAFP President, 1971-1972) with young patient, circa 1970, from CHFM photograph collections.

## Center for the History of Family Medicine

The Center for the History of Family Medicine is devoted to preserving and sharing the history of family medicine. Through exhibits, research, and reference services, the Center promotes family medicine's distinguished past and looks forward to its promising future. Claim your family medicine heritage!

[www.aafpfoundation.org/chfm](http://www.aafpfoundation.org/chfm)

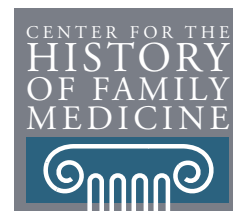

CLAIM YOUR HERITAGE

