

# Prostate Cancer Screening

ELIE MULHEM, MD, *Oakland University William Beaumont School of Medicine, Sterling Heights, Michigan*

NIKOLAUS FULBRIGHT, MD, *Providence Hospital, South Lyon, Michigan*

NORAH DUNCAN, MD, *Oakland University William Beaumont School of Medicine, Sterling Heights, Michigan*

Among American men, prostate cancer is the most commonly diagnosed cancer and the second leading cause of cancer-related death. Although prostate-specific antigen (PSA) testing has been used to screen for prostate cancer for more than 25 years, the test has low sensitivity and specificity, and there is no clear evidence for determining what threshold warrants prostate biopsy. Only one of five randomized controlled trials of PSA screening showed an effect on prostate cancer–specific mortality, and the absolute reduction in deaths from prostate cancer was one per 781 men screened after 13 years of follow-up. None of the trials showed benefit in all-cause mortality, and screening increased prostate cancer diagnoses by about 60%. Harms of screening include adverse effects from prostate biopsy, overdiagnosis and overtreatment, and anxiety. One-half of screen-detected prostate cancers will not cause symptoms in the patient's lifetime, and 80% to 85% of men who choose observation will not die from prostate cancer within 15 years. Adverse effects of radical prostatectomy include perioperative complications, erectile dysfunction, and urinary incontinence. Radiation therapy can cause acute toxicity leading to urinary urgency, dysuria, diarrhea, and rectal pain; late toxicity includes erectile dysfunction, rectal bleeding, and urethral stricture. Despite variations across guidelines, no organization recommends routine PSA testing, and all endorse some form of shared decision-making before testing. If screening is performed, it should generally be discontinued at 70 years of age. (*Am Fam Physician*. 2015;92(8):683-688. Copyright © 2015 American Academy of Family Physicians.)

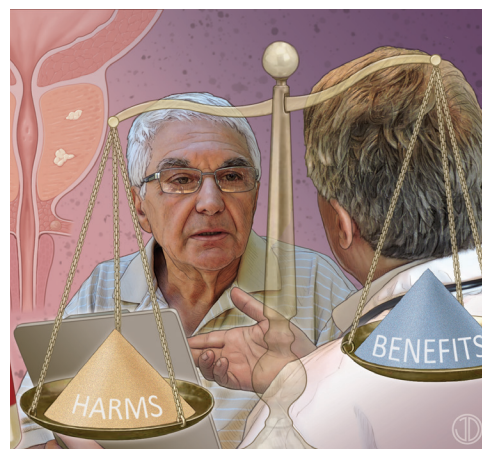

ILLUSTRATION BY JONATHAN DIMES

▶ See related editorial on page 678.

▶ See related Medicine by the Numbers at <http://www.aafp.org/afp/2015/0501/od3.html>.

**CME** This clinical content conforms to AAFP criteria for continuing medical education (CME). See CME Quiz Questions on page 674.

Author disclosure: No relevant financial affiliations.

▶ **Patient information:** A handout on this topic is available at <http://familydoctor.org/familydoctor/en/diseases-conditions/prostate-cancer/diagnosis-tests/pro---cons-of-psa-testing-.html>.

In 2014, about 233,000 American men were diagnosed with prostate cancer, and almost 33,000 died from it.<sup>1</sup> Approximately one in six men (16.7%) will be diagnosed with prostate cancer during his lifetime, but less than 3% will die from the disease. Prostate cancer mainly affects older men; 60% of cases are diagnosed after 65 years of age, and 70% of men who die from prostate cancer are 75 years or older.<sup>2</sup>

Because prostate cancer is the most commonly diagnosed cancer and the second leading cause of cancer-related death in American men, a large amount of effort and resources has been devoted to screening with prostate-specific antigen (PSA) testing and digital rectal examinations (DRE). PSA-based screening is controversial. Three small, low-quality randomized controlled trials (RCTs) did not find a mortality benefit.<sup>3-5</sup> Two large European and American RCTs that had conflicting results have been used by medical societies to

support current recommendations regarding prostate cancer screening.<sup>6,7</sup>

## Prostate-Specific Antigen

Although PSA testing has been used to screen for prostate cancer since 1987, there is no consensus on which threshold should warrant a prostate biopsy. The most commonly used threshold of more than 4.0 ng per mL (4.0 µg per L) has an approximately 70% false-positive rate. Lowering the threshold to more than 2.5 ng per mL (2.5 µg per L) increases the false-positive rate to 80%.<sup>8</sup> Using a biopsy threshold of more than 4.0 ng per mL, the PSA test has an overall sensitivity of 72%, specificity of 93%, and positive predictive value of 25%.<sup>9</sup> As many as 15% of men with a PSA level less than 4.0 ng per mL will have prostate cancer on biopsy, and 15% of those cancers are high grade.<sup>10</sup> Benign prostatic processes, such as hypertrophy or infection, can also cause PSA elevations.

## SORT: KEY RECOMMENDATIONS FOR PRACTICE

<i>Clinical recommendations</i>	<i>Evidence rating</i>	<i>References</i>
The U.S. Preventive Services Task Force and American Academy of Family Physicians recommend against prostate-specific antigen testing to screen for prostate cancer because the harms outweigh the benefits in most men.	B	31, 32
Physicians should inform patients about the harms and benefits of prostate-specific antigen testing and use shared decision making. Only men who express a clear preference for screening should be tested.	C	10, 36, 37
Prostate cancer screening should not be performed in men younger than 50 years or older than 70 years, or in men with a life expectancy of less than 10 to 15 years.	C	10, 31, 32, 36, 37

A = consistent, good-quality patient-oriented evidence; B = inconsistent or limited-quality patient-oriented evidence; C = consensus, disease-oriented evidence, usual practice, expert opinion, or case series. For information about the SORT evidence rating system, go to <http://www.aafp.org/afpsort>.

Many strategies have been suggested to improve the diagnostic performance of the PSA test, such as free PSA, PSA velocity, and PSA density. However, none of these strategies has been evaluated in an RCT.

### Digital Rectal Examination

There are limited data on the value of DRE alone or in combination with PSA testing. Some RCTs evaluated DRE with PSA, but none evaluated DRE alone. Even in patients with elevated PSA levels, DRE did not influence the chance of detecting prostate cancer after eight years of follow-up.<sup>11</sup> Harms from DRE include discomfort and rectal bleeding.<sup>10</sup>

### Benefits of Early Detection and Treatment

Potential benefits of early detection of prostate cancer include decreased prostate cancer–specific mortality and metastatic disease and an increased chance of finding localized disease.<sup>8</sup> Possible benefits have to be balanced with the lack of reduction in overall mortality and the significant harms from overdiagnosis and overtreatment.

The European Randomised Study of Screening for Prostate Cancer (ERSPC), including more than 160,000 men 55 to 69 years of age from seven European countries, is the only screening trial to find a reduction in prostate cancer–specific mortality after 13 years of follow-up. The absolute reduction in prostate cancer–specific mortality was 1.28 deaths per 1,000 men (number needed to screen = 781). To prevent one death from prostate cancer, 27 additional prostate cancers would need to be diagnosed and treated.<sup>6,8</sup>

The Prostate, Lung, Colorectal and Ovarian Cancer Screening Trial (PLCO), including 76,693 men 55 to 74

years of age from the United States, found no difference in prostate cancer–specific mortality in all participants or within subgroups (defined by age, comorbidity, or screening before entering the trial) after 13 years of follow-up.<sup>7</sup> The main limitation of the PLCO is that 52% of the control group had at least one PSA test; however, significantly more prostate cancers were still detected in the group assigned to annual screening.<sup>12</sup>

A Cochrane review of five RCTs concluded that PSA screening does not decrease prostate cancer–specific or overall mortality. Screening increased the diagnosis of localized prostate cancer and decreased the diagnosis of metastatic prostate cancer.<sup>13</sup>

The Prostate Cancer Intervention Versus Observation Trial (PIVOT), the only RCT

of surgical treatment for localized prostate cancer conducted in the PSA screening era, found that surgery did not decrease prostate cancer–specific or overall mortality compared with observation. Posttrial subgroup analysis suggested an overall mortality benefit from surgery in men with a PSA level of more than 10 ng per mL (10 µg per L) at the time of cancer diagnosis. Surgical treatment also decreased the incidence of bony metastases.<sup>14</sup>

### Harms of Screening and Subsequent Testing

Prostate cancer screening is associated with high rates of overdiagnosis and overtreatment, which lead to psychological and physical harms. Screening for prostate cancer can result in an increase in prostate cancer diagnoses of up to 63%.<sup>15</sup>

Elevated PSA levels often prompt interventions, mainly transrectal ultrasound-guided prostate biopsy. In the ERSPC, one in five men screened underwent a biopsy for a false-positive PSA test result.<sup>16</sup> False-positives often lead to anxiety and persistent worry about prostate cancer.<sup>17</sup>

One-third of men who undergo prostate biopsy require physician follow-up for problems related to the procedure, which patients have classified as moderate to severe.<sup>18,19</sup> These include pain and fever (3% to 5%), hematuria (22%), hematospermia (27% to 50%), and hospitalization (3%).<sup>18,20</sup> Biopsy misses prostate cancer in 10% of cases, and repeat biopsy is needed in up to 31% of men who have an initial negative biopsy result.<sup>21,22</sup>

Most hospitalizations after prostate biopsy are related to infections, such as urosepsis or prostatitis. Although the overall rate for hospital admission after a prostate biopsy is 3%, one study found that the rate of hospitalization for Medicare patients is nearly 7%.<sup>23</sup>

**BEST PRACTICES IN UROLOGY: RECOMMENDATIONS FROM THE CHOOSING WISELY CAMPAIGN**

<i>Recommendation</i>	<i>Sponsoring organization</i>
Do not routinely screen for prostate cancer using a PSA test or digital rectal examination.	American Academy of Family Physicians
Do not routinely perform PSA-based screening for prostate cancer.	American College of Preventive Medicine
Do not recommend screening for prostate cancer (with the PSA test) without considering life expectancy and the risks of testing, overdiagnosis, and overtreatment.	American Geriatrics Society
Do not perform PSA testing for prostate cancer screening in men with no symptoms of the disease when they are expected to live less than 10 years.	American Society of Clinical Oncology
Offer PSA screening for prostate cancer only after engaging in shared decision making.	American Urological Association

PSA = prostate-specific antigen.

Source: For more information on the Choosing Wisely Campaign, see <http://www.choosingwisely.org>. For supporting citations and to search Choosing Wisely recommendations relevant to primary care, see <http://www.aafp.org/afp/recommendations/search.htm>.

Biopsy-related mortality is less than 1%, and most deaths within 30 days of PSA screening and associated procedures are because of comorbid conditions.

**Harms of Treating Cancers Detected by Screening**

One-half of screening-detected prostate cancers will not cause symptoms in the patient's lifetime, and 80% to 85% of men who choose observation will not die from prostate cancer within 15 years.<sup>14</sup> In men who have low-risk disease, defined as a PSA level of less than 10 ng per mL, stage T1 or T2a cancer, and a Gleason score of less than 6, the 15-year prostate cancer mortality rate is less than 5%.<sup>14,24,25</sup> Nonetheless, in the United States, approximately 90% of men diagnosed with prostate cancer decide to undergo curative treatment.<sup>26,27</sup>

Treatments aimed at curing the cancer include radical prostatectomy, external beam radiotherapy, and brachytherapy. Short-term adverse effects of radical prostatectomy include perioperative bleeding that may require blood transfusion, which occurs in up to 20% of patients. Complications arise within 30 days of radical prostatectomy in 22% of patients.<sup>28</sup> The main long-term complications of prostatectomy are urinary incontinence (20% of patients) and erectile dysfunction (up to 50% of patients).<sup>14,25,29</sup>

If external beam radiotherapy or brachytherapy is used, acute toxicity can present in up to 50% of patients as urinary urgency, dysuria, diarrhea, bleeding, or rectal pain. Late toxicity includes complications that present after six months of ending treatment. These complications include erectile dysfunction (up to 50% of patients) and less common problems such as frequent bowel movement, rectal bleeding, and urethral stricture.<sup>30</sup> Serious complications associated with prostate cancer treatment include cardiovascular events (2 out of 1,000 patients), deep venous thrombosis and pulmonary embolism (1 out of 1,000), and death (less than 1 out of 1,000).<sup>31</sup>

**Screening Recommendations**

The U.S. Preventive Services Task Force (USPSTF)<sup>31</sup> and the American Academy of Family Physicians<sup>32</sup> recommend against PSA-based screening for prostate cancer. The USPSTF concludes that the harms of screening and unnecessary treatment outweigh the limited benefits.<sup>31</sup> One year after the draft recommendation from the USPSTF, there was a 28% drop in the diagnosis of low-

intermediate-, and high-risk prostate cancer in the United States without a change in the diagnosis of non-localized prostate cancer.<sup>33</sup> The American Academy of Family Physicians and the American College of Preventive Medicine include routine prostate cancer screening using the PSA test or DRE on their Choosing Wisely lists of tests physicians and patients should question.<sup>34,35</sup>

The American College of Physicians, American Cancer Society, and American Urological Association recommend discussing the benefits and harms of screening every one or two years with appropriate men and using a shared decision-making approach.<sup>10,36,37</sup> The American College of Physicians recommends screening only men who express a clear preference for it.<sup>10</sup> The American Urological Association argues that although the probability that an individual will avoid death from prostate cancer by undergoing PSA screening is low, this small effect could be very meaningful at the population level.<sup>37</sup> Proponents of screening also argue that the mortality benefit from PSA screening shown in the ERSPC trial would probably continue to improve after longer follow-up.<sup>38</sup> Strategies that could improve the net benefit of PSA screening include offering the PSA every other year rather than annually and using a threshold higher than 4 ng per mL for prostate biopsy.<sup>39</sup> Specific screening recommendations from varying organizations are summarized in *Table 1*.<sup>10,31,32,36,37</sup>

In 2012, about 37% of American men older than 50 years were screened with a PSA test. Although all major guidelines recommend against screening men older than 70 years, the screening rate was more than 45% in men 70 to 79 years of age, and more than 35%

**Table 1. Prostate Cancer Screening Recommendations**

<i>Organization</i>	<i>Recommendations</i>
American Academy of Family Physicians (2012) <sup>32</sup>	Do not perform PSA-based screening for prostate cancer.
American Cancer Society (2010) <sup>36</sup>	Beginning at 50 years of age, asymptomatic men who have at least a 10-year life expectancy should have an opportunity to make an informed decision with their physician about screening. Men at higher risk, including black men and men who have a first-degree family history (father or brother) of prostate cancer diagnosed before 65 years of age, should receive this information beginning at 45 years of age. When screening is performed, PSA testing should be used with or without digital rectal examination. Frequency of testing depends on PSA level.
American College of Physicians (2013) <sup>10</sup>	Inform men between 50 and 69 years of age about the limited potential benefits and substantial harms of screening. Do not screen men who do not express a clear preference for it. Do not screen men older than 69 years or men with a life expectancy of less than 10 to 15 years.
American Urological Association (2013) <sup>37</sup>	Use shared decision making for men 55 to 69 years of age. Individualize screening decisions for higher-risk men 40 to 54 years of age. Do not screen men younger than 40 years, older than 70 years, or who have a life expectancy of less than 10 to 15 years.
U.S. Preventive Services Task Force (2012) <sup>31</sup>	Do not perform PSA-based screening for prostate cancer.

PSA = prostate-specific antigen.

Information from references 10, 31, 32, 36, and 37.

in men older than 80 years. Additionally, there was a marked geographic variation in self-reported screening rates, from nearly 60% of men in Hawaii to less than 25% of men in New Hampshire.<sup>40</sup>

### Shared Decision Making

Factors that physicians should discuss as part of shared decision making include the limitations of the PSA test, mortality benefit in absolute terms, options after an

abnormal PSA test result, harms of screening, life expectancy, comorbid conditions, family history of prostate cancer, and the patient's goals and wishes. *Table 2* provides a list of key discussion points about prostate cancer screening.<sup>6,10</sup>

Because shared decision making is difficult to achieve in a short office visit,<sup>41</sup> patient decision aids can be used during the discussion or provided to patients before the office visit. A Cochrane review found that using these decision

**Table 2. Key Discussion Points Regarding Prostate Cancer Screening**

Prostate cancer screening with the PSA test is optional because the chance of harm from screening is greater than the chance of benefit for most men.

The potential benefit of prostate cancer screening corresponds to preventing, at most, one death caused by prostate cancer per 1,000 men screened, although 37 men would be diagnosed with prostate cancer unnecessarily, after 11 years of follow-up.<sup>6</sup>

Harms of screening include anxiety related to abnormal PSA test results or a cancer diagnosis. Prostate biopsy can cause pain and bleeding, and there is a small risk of hospitalization. Treatment of prostate cancer is associated with a small risk of surgery-related death, erectile dysfunction, urinary incontinence, and other complications.

Men who choose to have a PSA test increase their chances of a prostate cancer diagnosis, and most prostate cancers are slow growing and do not cause death.

The PSA test does not distinguish between aggressive cancer and slow-growing cancer. PSA levels can be elevated because of benign conditions, such as prostate enlargement and infection. Also, 15% of patients with prostate cancer have a normal PSA level.<sup>10</sup>

PSA = prostate-specific antigen.

Information from references 6 and 10.

aids resulted in a 13% decrease in PSA screening.<sup>42</sup> A decision aid from the American Cancer Society is available at <http://www.cancer.org/acs/groups/content/@editorial/documents/document/acspc-024618.pdf>.

**Data Sources:** PubMed and Medline searches were completed using the key terms prostate cancer, prostate specific antigen, treatment, and screening. The searches included meta-analyses, randomized controlled trials, clinical trials, and reviews. We also searched the Cochrane database, Essential Evidence Plus, the National Guideline Clearinghouse database, and DynaMed. Search dates: April 7, 2014; August 30, 2014; and July 22, 2015.

The authors thank Dr. Paul Misch for his assistance in editing the manuscript.

## The Authors

ELIE MULHEM, MD, is vice chair for research and women's health at Oakland University William Beaumont School of Medicine, Sterling Heights, Mich.

NIKOLAUS FULBRIGHT, MD, is a faculty physician in the Department of Family Medicine at Providence Hospital, South Lyon, Mich.

NORAH DUNCAN, MD, is a resident physician in the Department of Family Medicine at Oakland University William Beaumont School of Medicine.

*Address correspondence to Elie Mulhem, MD, Oakland University William Beaumont School of Medicine, 44250 Dequindre Rd., Sterling Heights, MI 48314 (e-mail: emulhem@beaumont.edu). Reprints are not available from the authors.*

## REFERENCES

- Siegel R, Ma J, Zou Z, Jemal A. Cancer statistics, 2014 [published correction appears in *CA Cancer J Clin*. 2014;64(5):364]. *CA Cancer J Clin*. 2014;64(1):9-29.
- National Cancer Institute. SEER cancer statistics review (CSR), 1975-2011. [http://seer.cancer.gov/csr/1975\\_2011/](http://seer.cancer.gov/csr/1975_2011/). Accessed September 15, 2014.
- Sandblom G, Varenhorst E, Löfman O, Rosell J, Carlsson P. Clinical consequences of screening for prostate cancer. *Eur Urol*. 2004;46(6):717-723.
- Kjellman A, Akre O, Norming U, et al. 15-year followup of a population based prostate cancer screening study. *J Urol*. 2009;181(4):1615-1621.
- Labrie F, Candas B, Cusan L, et al. Screening decreases prostate cancer mortality: 11-year follow-up of the 1988 Quebec prospective randomized controlled trial. *Prostate*. 2004;59(3):311-318.
- Schröder FH, Hugosson J, Roobol MJ, et al.; ERSPC Investigators. Screening and prostate cancer mortality: results of the European Randomised Study of Screening for Prostate Cancer (ERSPC) at 13 years of follow-up. *Lancet*. 2014;384(9959):2027-2035.
- Andriole GL, Crawford ED, Grubb RL III, et al.; PLCO Project Team. Prostate cancer screening in the randomized Prostate, Lung, Colorectal, and Ovarian Cancer Screening Trial: mortality results after 13 years of follow-up. *J Natl Cancer Inst*. 2012;104(2):125-132.
- Schröder FH, Hugosson J, Roobol MJ, et al.; ERSPC Investigators. Screening and prostate-cancer mortality in a randomized European study. *N Engl J Med*. 2009;360(13):1320-1328.
- Mistry K, Cable G. Meta-analysis of prostate-specific antigen and digital rectal examination as screening tests for prostate carcinoma. *J Am Board Fam Pract*. 2003;16(2):95-101.
- Qaseem A, Barry MJ, Denberg TD, Owens DK, Shekelle P; Clinical Guidelines Committee of the American College of Physicians. Screening for prostate cancer: a guidance statement from the Clinical Guidelines Committee of the American College of Physicians. *Ann Intern Med*. 2013;158(10):761-769.
- Gosselaar C, Roobol MJ, van den Bergh RC, Wolters T, Schröder FH. Digital rectal examination and the diagnosis of prostate cancer—a study based on 8 years and three screenings within the European Randomized Study of Screening for Prostate Cancer (ERSPC), Rotterdam. *Eur Urol*. 2009;55(1):139-146.
- Andriole GL, Crawford ED, Grubb RL III, et al.; PLCO Project Team. Mortality results from a randomized prostate-cancer screening trial [published correction appears in *N Engl J Med*. 2009;360(17):1797]. *N Engl J Med*. 2009;360(13):1310-1319.
- Ilic D, Neuberger MM, Djulbegovic M, Dahm P. Screening for prostate cancer. *Cochrane Database Syst Rev*. 2013;1:CD004720.
- Wilt TJ, Brawer MK, Jones KM, et al.; Prostate Cancer Intervention versus Observation Trial (PIVOT) Study Group. Radical prostatectomy versus observation for localized prostate cancer [published correction appears in *N Engl J Med*. 2012;367(6):582]. *N Engl J Med*. 2012;367(3):203-213.
- Draisma G, Etzioni R, Tsodikov A, et al. Lead time and overdiagnosis in prostate-specific antigen screening: importance of methods and context. *J Natl Cancer Inst*. 2009;101(6):374-383.
- Schröder FH, Hugosson J, Roobol MJ, et al.; ERSPC Investigators. Prostate-cancer mortality at 11 years of follow-up [published correction appears in *N Engl J Med*. 2012;366(22):2137]. *N Engl J Med*. 2012;366(11):981-990.
- McNaughton-Collins M, Fowler FJ Jr, Caubet JF, et al. Psychological effects of a suspicious prostate cancer screening test followed by a benign biopsy result. *Am J Med*. 2004;117(10):719-725.
- Rosario DJ, Lane JA, Metcalfe C, et al. Short term outcomes of prostate biopsy in men tested for cancer by prostate specific antigen: prospective evaluation within ProtecT study. *BMJ*. 2012;344:d7894.
- Nam RK, Oliver TK, Vickers AJ, et al. Prostate-specific antigen test for prostate cancer screening: American Society of Clinical Oncology provisional clinical opinion. *J Oncol Pract*. 2012;8(5):315-317.
- Chou R, LeFevre ML. Prostate cancer screening—the evidence, the recommendations, and the clinical implications. *JAMA*. 2011;306(24):2721-2722.
- Djavan B, Zlotta A, Remzi M, et al. Optimal predictors of prostate cancer on repeat prostate biopsy. *J Urol*. 2000;163(4):1144-1148.
- Ploussard G, Nicolaiew N, Marchand C, et al. Risk of repeat biopsy and prostate cancer detection after an initial extended negative biopsy: longitudinal follow-up from a prospective trial. *BJU Int*. 2013;111(6):988-996.
- Loeb S, Carter HB, Berndt SI, Ricker W, Schaeffer EM. Complications after prostate biopsy: data from SEER-Medicare. *J Urol*. 2011;186(5):1830-1834.
- Cheng JY. The Prostate Cancer Intervention Versus Observation Trial (PIVOT) in Perspective. *J Clin Med Res*. 2013;5(4):266-268.
- Wilt TJ. The Prostate Cancer Intervention Versus Observation Trial: VA/NCI/AHRQ Cooperative Studies Program #407 (PIVOT): design and baseline results of a randomized controlled trial comparing radical prostatectomy with watchful waiting for men with clinically localized prostate cancer. *J Natl Cancer Inst Monogr*. 2012;2012(45):184-190.
- Cooperberg MR, Broering JM, Carroll PR. Time trends and local variation in primary treatment of localized prostate cancer. *J Clin Oncol*. 2010;28(7):1117-1123.
- Welch HG, Albertsen PC. Prostate cancer diagnosis and treatment after the introduction of prostate-specific antigen screening: 1986-2005. *J Natl Cancer Inst*. 2009;101(19):1325-1329.
- Hu JC, Gu X, Lipsitz SR, et al. Comparative effectiveness of minimally invasive vs open radical prostatectomy. *JAMA*. 2009;302(14):1557-1564.
- Basch E, Oliver TK, Vickers A, et al. Screening for prostate cancer with prostate-specific antigen testing: American Society of Clinical Oncology Provisional Clinical Opinion. *J Clin Oncol*. 2012;30(24):3020-3025.
- Zelevsky MJ, Levin EJ, Hunt M, et al. Incidence of late rectal and urinary toxicities after three-dimensional conformal radiotherapy and intensity-

## Prostate Cancer Screening

- modulated radiotherapy for localized prostate cancer. *Int J Radiat Oncol Biol Phys.* 2008;70(4):1124-1129.
31. Moyer VA. Screening for prostate cancer: U.S. Preventive Services Task Force recommendation statement. *Ann Intern Med.* 2012;157(2):120-134.
  32. American Academy of Family Physicians. Clinical preventive service recommendation. Prostate cancer. 2012. <http://www.aafp.org/online/en/home/clinical/exam/prostatecancer.html>. Accessed May 29, 2015.
  33. Barocas DA, Mallin K, Graves AJ, et al. The effect of the United States Preventive Services Task Force grade D recommendation against screening for prostate cancer on incident prostate cancer diagnoses in the US. *J Urol.* Published online ahead of print Jun 15, 2015. <http://www.sciencedirect.com/science/article/pii/S0022534715042093>. Accessed July 28, 2015.
  34. American Academy of Family Physicians. Recommendations from the Choosing Wisely campaign. <http://www.aafp.org/afp/recommendations/search.htm>. Accessed May 29, 2015.
  35. American College of Preventive Medicine. Five things physicians and patients should questions. <http://www.choosingwisely.org/societies/american-college-of-preventive-medicine/>. Accessed May 29, 2015.
  36. Wolf AM, Wender RC, Etzioni RB, et al.; American Cancer Society Prostate Cancer Advisory Committee. American Cancer Society guideline for the early detection of prostate cancer: update 2010. *CA Cancer J Clin.* 2010;60(2):70-98.
  37. Carter HB, Albertsen PC, Barry MJ, et al. Early detection of prostate cancer: AUA guideline. *J Urol.* 2013;190(2):419-426.
  38. Gulati R, Mariotto AB, Chen S, Gore JL, Etzioni R. Long-term projections of the harm-benefit trade-off in prostate cancer screening are more favorable than previous short-term estimates. *J Clin Epidemiol.* 2011;64(12):1412-1417.
  39. Hayes JH, Barry MJ. Screening for prostate cancer with the prostate-specific antigen test: a review of current evidence. *JAMA.* 2014;311(11):1143-1149.
  40. Sammon JD, Pucheril D, Diaz M, et al. Contemporary nationwide patterns of self-reported prostate-specific antigen screening. *JAMA Intern Med.* 2014;174(11):1839-1841.
  41. Cavadas V, Osório L, Sabell F, Teves F, Branco F, Silva-Ramos M. Prostate cancer prevention trial and European randomized study of screening for prostate cancer risk calculators: a performance comparison in a contemporary screened cohort. *Eur Urol.* 2010;58(4):551-558.
  42. Stacey D, Légaré F, Col NF, et al. Decision aids for people facing health treatment or screening decisions. *Cochrane Database Syst Rev.* 2014;(1):CD001431.