

Diagnosis and Management of Sarcoidosis

NATALIA SOTO-GOMEZ, MD; JAY I. PETERS, MD; and ANOOP M. NAMBIAR, MD

University of Texas Health Science Center, San Antonio, Texas

Sarcoidosis is a systemic disease of unknown etiology characterized by the presence of noncaseating granulomas in any organ, most commonly the lungs and intrathoracic lymph nodes. A diagnosis of sarcoidosis should be suspected in any young or middle-aged adult presenting with unexplained cough, shortness of breath, or constitutional symptoms, especially among blacks or Scandinavians. Diagnosis relies on three criteria: (1) a compatible clinical and radiologic presentation, (2) pathologic evidence of noncaseating granulomas, and (3) exclusion of other diseases with similar findings, such as infections or malignancy. An early and accurate diagnosis of sarcoidosis remains challenging, because initial presentations may vary, many patients are asymptomatic, and there is no single reliable diagnostic test. Prognosis is variable and depends on epidemiologic factors, mode of onset, initial clinical course, and specific organ involvement. The optimal treatment for sarcoidosis remains unclear, but corticosteroid therapy has been the mainstay of therapy for those with significantly symptomatic or progressive pulmonary disease or serious extrapulmonary disease. Refractory or complex cases may require immunosuppressive therapy. Despite aggressive treatment, some patients may develop life-threatening pulmonary, cardiac, or neurologic complications from severe, progressive disease. End-stage disease may ultimately require lung or heart transplantation for eligible patients. (*Am Fam Physician*. 2016;93(10):840-848. Copyright © 2016 American Academy of Family Physicians.)



More online
at <http://www.aafp.org/afp>.

CME This clinical content conforms to AAFP criteria for continuing medical education (CME). See CME Quiz Questions on page 822.

Author disclosure: No relevant financial affiliations.

► **Patient information:** A handout on this topic is available at <http://familydoctor.org/familydoctor/en/diseases-conditions/sarcoidosis.html>.

Sarcoidosis is a multisystem granulomatous disease of unknown etiology that most often affects the lungs and intrathoracic lymph nodes but can involve any organ of the body (Table 1).^{1,2} The paucity of randomized controlled trials has led to limited evidence-based data for clinicians caring for patients with sarcoidosis. This article reviews the epidemiology, etiology, clinical presentation, diagnosis, and current evidence on the treatment of pulmonary and extrapulmonary sarcoidosis.

Epidemiology

Although sarcoidosis may affect anyone, it is most common in certain age groups, races, geographic regions, and families. More than 80% of cases occur in adults between 20 and 50 years of age.¹ There is a second peak incidence between 50 and 65 years of age, especially among women in Scandinavia and Japan.³ Children are rarely affected.⁴ The lifetime risk of sarcoidosis in the United States is greater in blacks (2.4%) than whites (0.85%).⁵ Sarcoidosis is also more common in Swedes, Danes, and African-Caribbeans.¹ Approximately 4% to 10% of patients have a first-degree relative with sarcoidosis.⁶

Pathogenesis and Etiology

Sarcoidosis is the result of noncaseating granuloma formation due to ongoing inflammation that causes the accumulation of activated T cells and macrophages, which then secrete cytokines and tumor necrosis factor- α .¹ The precise cause of sarcoidosis is unknown. However, most studies suggest that it is the result of an exaggerated immune response in a genetically susceptible individual to an undefined antigen, such as certain environmental factors,⁷⁻⁹ microbes (e.g., *Mycobacterium tuberculosis*,¹⁰⁻¹² *Propionibacterium acnes*¹³), or partially degraded antigens. According to family-based and case-control association studies, there is strong evidence of a genetic predisposition to develop sarcoidosis.^{6,14}

Natural History and Prognosis

Although spontaneous remission may occur in nearly two-thirds of patients, between 10% and 30% of patients with sarcoidosis experience a chronic or progressive course.¹ Early in the course of the disease, the prognosis for remission is more favorable, with spontaneous remission observed in 50% to 90% within the first two years of diagnosis, depending on disease stage.¹ Patients who present with Löfgren syndrome have an

Table 1. Organ Involvement in Sarcoidosis

<i>Organ system</i>	<i>Prevalence (% of patients)</i>	<i>Clinical manifestations</i>	<i>Diagnostic workup</i>
Mediastinal lymph nodes	95 to 98	Hilar and mediastinal lymphadenopathy	Chest radiography, chest CT, endoscopic ultrasonography with needle aspiration (endobronchial or esophageal), gallium scan, ¹⁸ F-FDG PET (in select patients)
Lungs	> 90	Cough, dyspnea Hilar and mediastinal lymphadenopathy Pulmonary hypertension Interstitial lung disease and pulmonary fibrosis	Chest radiography, chest CT (may be necessary) Chest radiography, chest CT, endoscopic ultrasonography with needle aspiration (endobronchial or esophageal), gallium scan, ¹⁸ F-FDG PET (in select patients) Brain natriuretic peptide, six-minute walk test, echocardiography, right heart catheterization Chest radiography, chest CT, bronchoscopy, surgical lung biopsy (if needed)
Liver	50 to 80	Mostly asymptomatic, mild elevation in liver function tests	Liver biopsy if significant laboratory abnormalities
Spleen	40 to 80	Splenomegaly, rarely pain or cytopenias	Abdominal ultrasonography and abdominal CT
Eyes	20 to 50	Uveitis, retinal vascular changes, conjunctival nodules, lacrimal gland enlargement	Ophthalmologic evaluation, lacrimal gland biopsy (if necessary), gallium scan (in select patients)
Musculoskeletal	25 to 39	Proximal muscle weakness, myalgias, intramuscular nodules	Creatine kinase, MRI, ¹⁸ F-FDG PET, possible muscle biopsy
Peripheral lymphadenopathy	30	Peripheral lymph nodes, most commonly cervical and supraclavicular nodes	Biopsy of most accessible and safest site, if needed to clarify diagnosis
Hematologic	4 to 40	Anemia, leukopenia	Complete blood count with differential, bone marrow biopsy in select patients
Skin	25	Papules, nodules, plaques, erythema nodosum, lupus pernio	Skin biopsy as needed, except for erythema nodosum and lupus pernio, which can usually be diagnosed clinically
Nervous system	10	Cranial nerve palsies Optic neuritis Hypopituitarism Cognitive dysfunction Small fiber neuropathy	Brain MRI Ophthalmologic evaluation Hormonal studies Brain MRI, cerebrospinal fluid studies Electromyography, nerve conduction studies
Heart	5	Conduction abnormalities, arrhythmias (including ventricular tachycardia and ventricular fibrillation), congestive heart failure, sudden death	Electrocardiography, echocardiography, Holter monitoring (depending on symptoms), cardiac MRI, ¹⁸ F-FDG PET, thallium scan (in select patients)
Hypercalcemia	2 to 10	Nephrocalcinosis, renal stones, and renal failure	Biopsies, renal ultrasonography and CT urography
Parotid glands	< 6	Isolated or associated with Heerfordt syndrome (uveoparotid fever)	Biopsy, gallium scan (in select patients)

NOTE: Gastrointestinal and renal involvement are rare (< 1% of patients).

CT = computed tomography; ¹⁸F-FDG PET = ¹⁸F-fluorodeoxyglucose positron emission tomography; MRI = magnetic resonance imaging.

Adapted with permission from Wu JJ, Schiff KR. Sarcoidosis. Am Fam Physician. 2004;70(2):315, with additional information from reference 1.

excellent prognosis, with spontaneous remission in up to 80% of patients, usually within several months.^{1,15} Blacks are more likely to have a more symptomatic, severe, and

chronic disease than whites.^{1,16} Radiologic stage by chest radiography at presentation is inversely correlated with the likelihood of spontaneous resolution (Table 2^{1,2};

SORT: KEY RECOMMENDATIONS FOR PRACTICE

<i>Clinical recommendation</i>	<i>Evidence rating</i>	<i>References</i>
Consider sarcoidosis in patients with unexplained cough, shortness of breath, or constitutional symptoms, especially in groups with a higher prevalence, such as blacks or Scandinavians.	C	1
Diagnosis of sarcoidosis relies on three criteria: (1) a compatible clinical and radiologic presentation, (2) pathologic evidence of noncaseating granulomas, and (3) exclusion of other diseases with similar findings, such as infections or malignancy.	C	1
Cardiac or neurologic sarcoidosis can result in irreversible or life-threatening disease and often requires aggressive treatment with high-dose corticosteroids.	C	39-42
Treatment is not indicated for patients with asymptomatic stage I or II sarcoidosis because spontaneous resolution is common.	C	1
Treatment with corticosteroids should be considered for patients with significant symptomatic or progressive stage II or III pulmonary disease or serious extrapulmonary disease.	B	1, 47, 48
Patients with refractory or complex cases of sarcoidosis may require additional immunosuppressive therapy.	C	1, 51, 52

A = consistent, good-quality patient-oriented evidence; B = inconsistent or limited-quality patient-oriented evidence; C = consensus, disease-oriented evidence, usual practice, expert opinion, or case series. For information about the SORT evidence rating system, go to <http://www.aafp.org/afpsort>.

Figure 1). Clinical staging systems predicting the risk of mortality have been proposed, but require further prospective validation in broader cohorts of patients.¹⁷

Overall lifetime sarcoidosis-related mortality is less than 5%.¹ In the United States, mortality is usually associated with progressive respiratory or heart failure,^{1,18} especially in blacks and women, whereas in Sweden and Japan, the leading cause of death is predominantly myocardial involvement.¹⁹

Diagnosis

CLINICAL PRESENTATION

Sarcoidosis should be considered in young or middle-aged adults presenting with unexplained cough, shortness of breath, or constitutional symptoms, especially in high-prevalence groups such as blacks or Scandinavians. A considerable percentage of patients are asymptomatic at presentation, and the diagnosis is based on incidental bilateral hilar lymphadenopathy on chest radiography. Common presenting symptoms are outlined in Table 1.^{1,2} Constitutional symptoms, such as fever, unintentional weight loss, and fatigue, occur in about one-third of patients.¹ Up to 50% of patients present with respiratory symptoms, such as shortness of breath, dry cough, and chest pain.¹ The acute onset of erythema nodosum associated with bilateral hilar lymphadenopathy, fevers, polyarthritis, and, commonly, uveitis is known as Löfgren syndrome. Another classic sarcoidosis syndrome is Heerfordt syndrome, or uveoparotid fever. It is characterized by uveitis, parotitis, fever, and, occasionally, facial

nerve palsy.²⁰ Other presenting findings depend on the extent of specific organ involvement.

DIFFERENTIAL DIAGNOSIS AND INITIAL EVALUATION

The differential diagnosis for sarcoidosis is broad because of the nonspecific symptoms and diverse clinical presentations. Many other diseases present with similar clinical, radiologic, and pathologic findings (Table 3).¹ Infections (e.g., tuberculosis, histoplasmosis) and malignancy (e.g., lymphoma) should be ruled out if suspected. The initial evaluation starts with a history and physical examination, specifically focusing on risk factors for infectious, occupational, and environmental exposures. Laboratory studies should include a peripheral white

Table 2. Radiologic Staging of Sarcoidosis

<i>Stage</i>	<i>Chest radiography results</i>	<i>Rates of spontaneous resolution</i>	<i>Suggested follow-up timeline*</i>
0	Normal	—	—
I	Bilateral hilar lymphadenopathy	55% to 90%	Initially every six months, then annually if stable
II	Bilateral hilar lymphadenopathy and pulmonary infiltrates	40% to 70%	Every three to six months
III	Pulmonary infiltrates without bilateral hilar lymphadenopathy	10% to 20%	Indefinitely for stages II, III, and IV
IV	Pulmonary fibrosis	0% to 5%	

*—Follow-up should include clinical evaluation (history and physical examination), physiology (pulmonary function testing, such as spirometry and diffusion testing), and radiology (chest radiography, possibly chest computed tomography); further testing depends on specific organ involvement.

Adapted with permission from Wu JJ, Schiff KR. Sarcoidosis. Am Fam Physician. 2004;70(2):313, with additional information from reference 1.

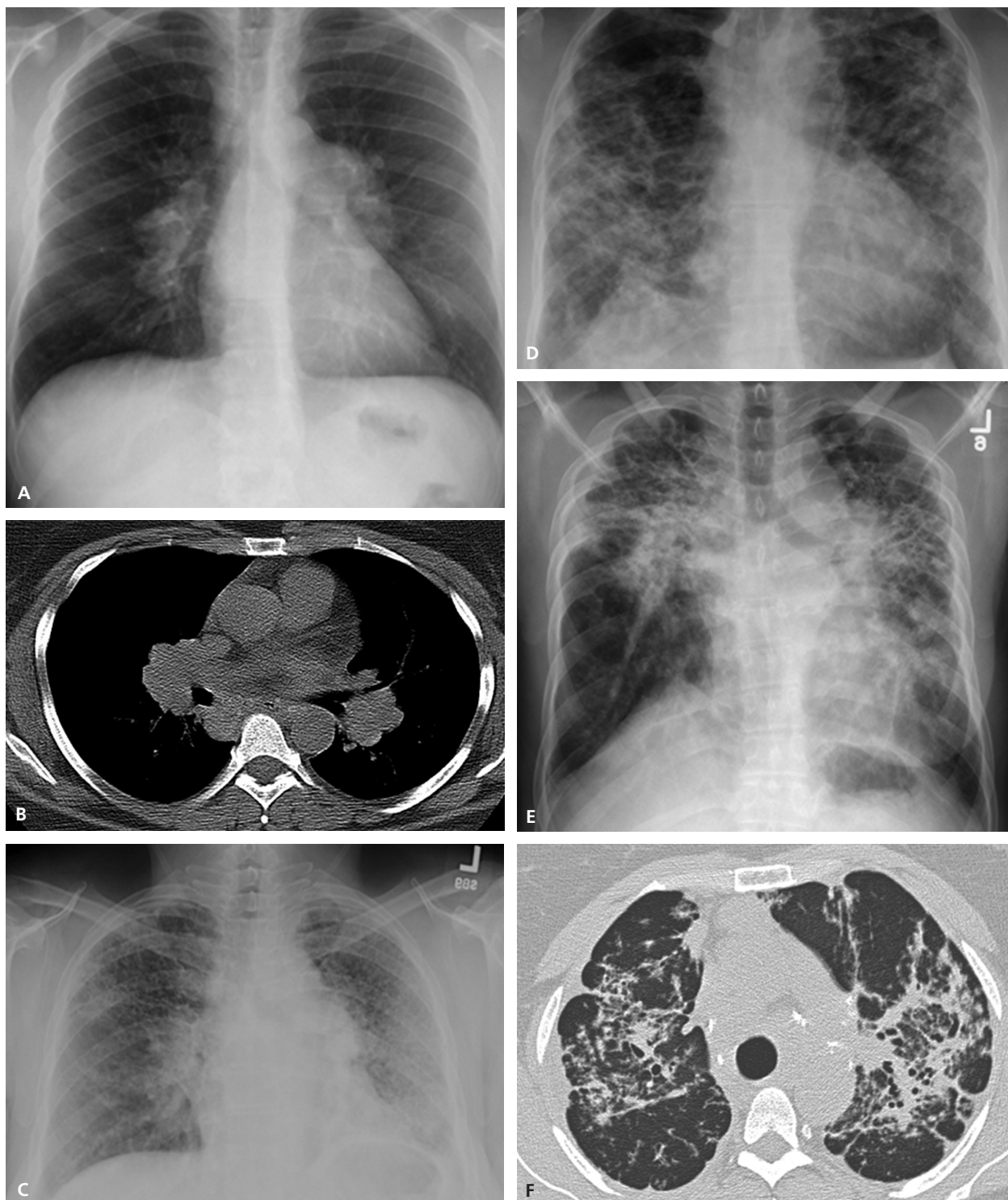

Figure 1. Stages of sarcoidosis. (A) Stage I: bilateral hilar lymphadenopathy on chest radiography. (B) Stage I: bilateral hilar lymphadenopathy on computed tomography. (C) Stage II: bilateral hilar lymphadenopathy with interstitial lung disease on chest radiography. (D) Stage III: interstitial lung disease without bilateral hilar lymphadenopathy on chest radiography. (E) Stage IV: end-stage pulmonary fibrosis on chest radiography, which often does not regress. (F) Stage IV: end-stage pulmonary fibrosis on computed tomography, which often does not regress.

blood cell count, serum chemistries (including calcium and creatinine levels, and liver function tests), urinalysis, and human immunodeficiency virus and tuberculosis tests.¹ Because reduced skin reactivity is common in patients with sarcoidosis,²¹ an interferon gamma release assay may be more sensitive than tuberculin skin testing for identifying latent tuberculosis infection.^{22,23} Additional recommended testing should include baseline chest radiography, pulmonary function testing, and electrocardiography.¹ Further testing should be based on specific organ involvement.

CONFIRMATION OF THE DIAGNOSIS

According to an international consensus statement, there are three criteria for diagnosing sarcoidosis: (1) a compatible clinical and radiologic presentation, (2) pathologic evidence of noncaseating granulomas, and (3) exclusion

of other diseases with similar findings (*Figure 2*).¹ Certain sarcoidosis-specific syndromes, such as Löfgren and Heerfordt syndromes, can be diagnosed based on clinical presentation alone, avoiding the need for tissue biopsy.²⁴ An asymptomatic patient with stage I sarcoidosis (i.e., bilateral hilar lymphadenopathy on chest radiography) without suspected infection or malignancy does not require invasive tissue biopsy because the results would not affect the recommended management approach (i.e., monitoring). If there would be an indication for treatment with a confirmed diagnosis (*eTable A*), pathologic evidence of noncaseating granulomas should be obtained from the most accessible and safest biopsy site. In addition to chest radiography, various imaging studies, such as computed tomography of the chest and ¹⁸F-fluorodeoxyglucose positron emission tomography (¹⁸F-FDG PET), are useful to support the diagnosis (*Table 4*).^{1,25,26} Reliable biomarkers for diagnosis do not currently exist for routine clinical practice, although some show promise.^{27,28} The serum angiotensin-converting enzyme (ACE) level may be elevated in up to 75% of untreated patients.²⁹ However, the ACE level lacks sufficient specificity,²⁹ has large interindividual variability,³⁰ and fails to consistently correlate with disease severity,^{31,32} which limits its clinical utility.

Because the lungs and intrathoracic lymph nodes are commonly affected, flexible bronchoscopy with biopsies have high diagnostic yields and low risk of complications. These include transbronchial needle aspiration (TBNA), endobronchial biopsy, transbronchial lung biopsy, and, more recently, endosonography with nodal aspiration, either endobronchial ultrasound-guided TBNA or esophageal ultrasonography with fine-needle aspiration.³³⁻³⁵ Bronchoalveolar lavage with cell count may support a diagnosis of sarcoidosis if there is lymphocytosis of at least 15% and a CD4:CD8 T-lymphocyte ratio greater than 3.5.³⁶ If less invasive tests are inconclusive, surgical biopsy of the mediastinum through mediastinoscopy of the lung via thoracoscopy or thoracotomy may be necessary. However, these procedures are associated with increased morbidity.³⁷

Extrapulmonary Sarcoidosis

Although the skin and eyes are the most common extrapulmonary organs to cause

Table 3. Differential Diagnosis for Pulmonary Sarcoidosis	
Category	Specific disease
Exposures/toxins	Drug-induced hypersensitivity (e.g., adalimumab [Humira], etanercept [Enbrel], infliximab [Remicade], methotrexate)
	Foreign body granulomatosis (aspiration or intravenous injection of foreign materials)
	Hypersensitivity pneumonitis
	Pneumoconioses (aluminum, beryllium, cobalt, talc, titanium, zirconium)
Immunodeficiency	Chronic granulomatous disease
	Common variable immunodeficiency
Infections	Bacterial (brucellosis, nontuberculous mycobacteria, tuberculosis)
	Fungal (aspergillosis, blastomycosis, coccidioidomycosis, cryptococcosis, histoplasmosis, <i>Pneumocystis jiroveci</i> (formerly known as <i>Pneumocystis carinii</i>))
	Parasitic (echinococcosis, leishmaniasis, schistosomiasis, toxoplasmosis)
	Viral (human immunodeficiency virus)
Inflammations	Bronchocentric granulomatosis (usually associated with asthma and allergic bronchopulmonary aspergillosis)
	Eosinophilic granulomatosis (pulmonary Langerhans cell histiocytosis)
Malignancy	Lymphocytic interstitial pneumonitis
	Lymphoma
	Lymphomatoid granulomatosis
Vasculitis	Sarcoid-like granuloma reactions (primary tumors, regional lymph nodes)
	Churg-Strauss syndrome
	Granulomatosis with polyangiitis (Wegener granulomatosis)
Information from reference 1.	

Diagnosis of Sarcoidosis

Symptoms consistent with sarcoidosis;
evidence of classic syndrome or asymptomatic
bilateral hilar lymphadenopathy?

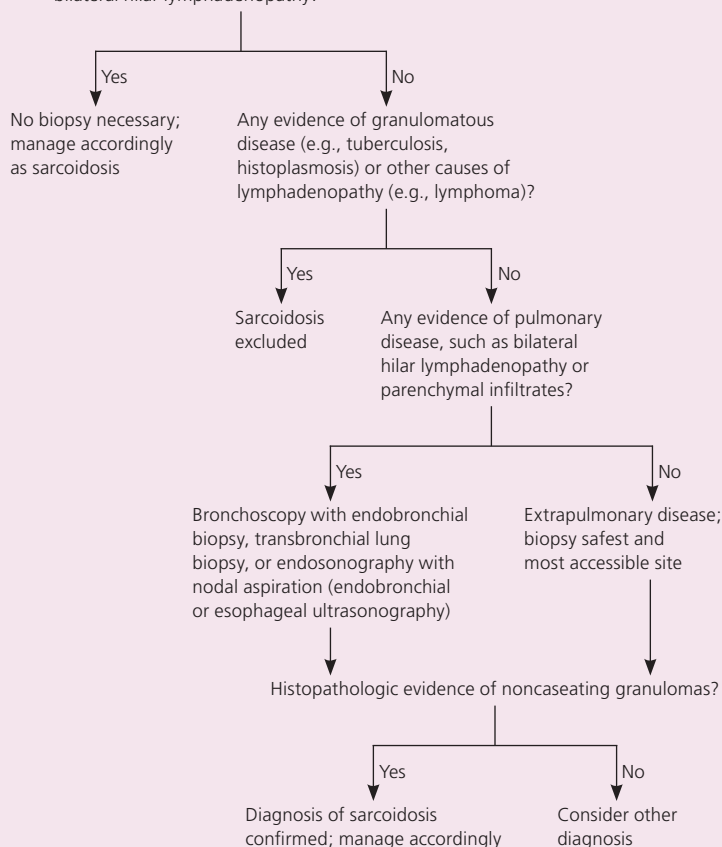

Figure 2. Algorithm for the diagnosis of sarcoidosis.

Information from reference 1.

clinical manifestations, the heart and nervous system are the most serious.^{1,38} Monitoring extrapulmonary organs is essential because early recognition and treatment may prevent irreversible or life-threatening disease.¹ Cardiac or neurologic sarcoidosis can result in irreversible or life-threatening disease and often requires aggressive treatment with high-dose corticosteroids.³⁹⁻⁴²

Cutaneous involvement occurs in about 25% of patients and is often an early finding; although usually asymptomatic, pruritus and pain have been reported.¹ Skin lesions include macules, papules, plaques, ulcers, pustules, erythroderma, or hypopigmented lesions. Most lesions can be treated with topical agents, except in diffuse or unresponsive disease. The two most clinically important skin lesions are erythema nodosum (*eFigure A*), a nonspecific, nongranulomatous panniculitis that usually occurs in acute sarcoidosis, and lupus pernio (*eFigure B*), disfiguring red-to-purple plaques and nodules affecting the nose and cheeks that represent chronic sarcoidosis and require systemic treatment.

Because asymptomatic inflammation of the eye can result in permanent impairment, patients require yearly examinations and additional monitoring when the disease flares. Ocular involvement occurs in 20% to 50% of patients and is the presenting symptom in 5%.¹ The most common manifestations are anterior uveitis (red, painful eye with photophobia or blurred vision) and keratoconjunctivitis (dry eye).⁴³ These disorders can be treated with topical corticosteroids. Severe anterior or posterior uveitis requires systemic therapy. The most serious ocular complication is optic neuritis, which can result in rapid, irreversible loss of vision.

Although cardiac sarcoidosis is noted in 25% to 70% of autopsies, symptomatic cardiac involvement occurs in only about 5% of patients.³⁹ Granulomas often infiltrate the conducting system, leading to arrhythmias and heart block, but cardiac involvement can also lead to dilated cardiomyopathy.^{40,41} Progressive heart failure and sudden death are the most serious complications of cardiac sarcoidosis. It is essential to evaluate palpitations and syncope or near syncope, and perform baseline electrocardiography. Any suggestion of cardiac involvement requires echocardiography and prompt referral to

a cardiologist. Further cardiac imaging with magnetic resonance imaging or ¹⁸F-FDG PET should be considered if a diagnosis of cardiac sarcoidosis remains uncertain.⁴⁴ Although cardiac sarcoidosis often responds to corticosteroids and immunosuppressant therapy, heart transplantation has been required in patients with end-stage cardiomyopathy.

Neurologic involvement occurs in about 10% of patients with sarcoidosis.^{42,45} Cranial neuropathy, particularly palsy of the seventh cranial nerve, is the most common neurologic complication. Sarcoidosis can result in mass-like lesions with focal symptoms or seizures, as well as acute or chronic meningitis and peripheral neuropathies. There is a predilection for the involvement of the pituitary gland and the hypothalamus, resulting in adrenal or pituitary failure, diabetes insipidus, and hypogonadism.

Calcium metabolism may also be dysregulated, resulting in hypercalciuria, hypercalcemia, and nephrolithiasis with possible renal insufficiency.¹ Granulomatous

Table 4. Radiologic Studies to Diagnose Sarcoidosis

Study	Findings
Chest computed tomography	Useful particularly for the differential diagnosis of diffuse interstitial changes in lung parenchyma and pulmonary fibrosis
Chest radiography	Bilateral hilar lymphadenopathy and interstitial changes, necessary for staging
¹⁸ F-fluorodeoxyglucose positron emission tomography	Useful for finding areas to biopsy May aid in the diagnosis of cardiac sarcoidosis May correlate with active inflammation and disease activity
Gallium scan	Lambda sign: increased uptake in the bilateral hilar and right paratracheal lymph nodes Panda sign: increased uptake in the parotid and lacrimal glands Combined lambda and panda signs may be specific for sarcoidosis
Magnetic resonance imaging	Central nervous system: useful for identification of lesions Cardiac magnetic resonance imaging: Findings include focal intramyocardial zones of increased signal intensity due to edema and inflammation Delayed gadolinium enhancement is a predictor of ventricular arrhythmias and poor outcomes
Thallium scan	In cardiac sarcoidosis: Nonspecific areas of decreased myocardial uptake, not delimited by coronary artery distribution Improvement or reverse distribution following dipyridamole (Persantine) administration allows differentiation from coronary artery disease

Information from references 1, 25, and 26.

symptoms, lung function, radiologic findings, or disease progression. Nevertheless, corticosteroids remain the mainstay of treatment based on expert opinion and usual practice for patients with significant symptomatic or progressive stage II or III disease, or serious extrapulmonary disease.^{1,47,48}

In addition, there are no validated protocols or algorithms for oral corticosteroid therapy. An international consensus statement recommended prednisone (or its equivalent) at a starting dosage of 20 to 40 mg per day for four to six weeks.¹ If the patient's condition is stable or improved, the dosage should be tapered slowly to approximately 5 to 10 mg per day. If there is no clinical response after three months of steroid therapy, a response to longer courses is unlikely. Treatment should be continued for a minimum of 12 months before tapering off. Every-other-day dosing may be effective in some patients, but not all. There are limited data about the effectiveness of inhaled corticosteroids for pulmonary sarcoidosis. Some studies have found an improvement with endobronchial symptoms, such as cough, whereas others have not found a significant benefit.^{1,49,50}

Patients should be monitored for clinical response and disease progression by symptoms, pulmonary function, and chest radiography after one to three months of treatment and every three to six months thereafter.¹ There are no consistently reliable biomarkers (including serum ACE level) to aid in determining treatment response.¹ Corticosteroid-related adverse effects (e.g., excessive weight gain, osteoporosis, diabetes mellitus, hypertension, gastritis, myopathy, opportunistic infections) should be assessed. Relapses after treatment are not uncommon and most often occur two to six months after corticosteroid withdrawal, but rarely after three years without symptoms.¹

Second- and third-line therapies for pulmonary sarcoidosis,^{51,52} including methotrexate,⁵¹⁻⁵⁵ azathioprine (Imuran),^{55,56} leflunomide (Arava),⁵⁷ biologic agents,⁵⁸⁻⁶⁰ and corticotropin (H.P. Acthar) gel⁶¹ are reserved for patients with corticosteroid-refractory disease, intolerable adverse effects, or toxicity from corticosteroids, as well as patients who choose not to take corticosteroids. Corticosteroid refractory disease is defined as disease progression despite moderate dosages of prednisone (e.g., 10 to 15 mg per day) or frequent relapses. Second-

inflammation activates vitamin D and leads to increased absorption of calcium from the gastrointestinal tract. Based on expert opinion and pathophysiologic reasoning, patients with active sarcoidosis are advised to reduce dietary calcium and calcium supplement intake, avoid sunlight, and drink adequate amounts of fluids.⁴⁶

Treatment of Pulmonary Sarcoidosis

Treatment is not indicated for patients with asymptomatic stage I or II sarcoidosis because spontaneous resolution is common.¹ Treatment with corticosteroids should be considered for patients with significant symptomatic or progressive stage II or III pulmonary disease or serious extrapulmonary disease. A meta-analysis identified 13 studies with 1,066 patients treated with systemic corticosteroids for six to 24 months. The authors found improvements in chest radiography findings, and limited data showed improvements in a global score incorporating symptoms and lung function in patients with stage II or III disease.⁴⁷ However, there is no evidence that oral corticosteroids improve patient-oriented outcomes, such as mortality, or that they have any effect on long-term

line therapies are most often used in combination with prednisone, although data to guide the initiation, dosage, and duration of therapy are limited^{51,52} (eTable B). A Cochrane review of immunosuppressives and cytotoxic therapy for pulmonary sarcoidosis was unable to recommend the use of any of these agents.⁵¹ Among a group of sarcoidosis experts, methotrexate was the preferred second-line drug.⁵⁴

Severe and progressive pulmonary sarcoidosis warrants prompt referral for possible lung transplantation.⁶² Posttransplantation outcomes for sarcoidosis are similar to outcomes for other lung diseases, and a median survival benefit may be achieved for appropriately selected patients with high risk of short-term mortality.⁶³⁻⁶⁵ Although there have been reports of recurrent noncaseating granulomas in some lung allografts, these findings usually are not clinically relevant.^{66,67}

Additional information about sarcoidosis is available from the Foundation for Sarcoidosis Research (<https://www.stopsarcoidosis.org>), a nonprofit organization dedicated to finding a cure, improving care for patients, and providing high-quality educational materials for patients, families, and physicians.

Data Sources: The terms sarcoid, sarcoidosis, and granulomatous diseases were searched alone and combined with the words lung, cardiac, eyes, extrapulmonary, therapy, and epidemiology in PubMed, Cochrane, the National Guideline Clearinghouse, Ovid, and Essential Evidence Plus. Search dates: July 3, 2015, and February 2, 2016.

eFigure A courtesy of Dr. Sandra Osswald.

NOTE: This review updates a previous article on this topic by Wu and Schiff.²

The Authors

NATALIA SOTO-GOMEZ, MD, is a senior research fellow in the Division of Pulmonary and Critical Care Medicine at the University of Texas Health Science Center at San Antonio.

JAY I. PETERS, MD, is a professor in the Division of Pulmonary and Critical Care Medicine at the University of Texas Health Science Center at San Antonio.

ANOOP M. NAMBIAR, MD, is an assistant professor in the Division of Pulmonary and Critical Care Medicine at the University of Texas Health Science Center at San Antonio.

Address correspondence to Jay I. Peters, MD, University of Texas Health Science Center, 7704 Floyd Curl, San Antonio, TX 78229 (e-mail: peters@uthscsa.edu). Reprints are not available from the authors.

REFERENCES

- Statement on sarcoidosis. Joint Statement of the American Thoracic Society (ATS), the European Respiratory Society (ERS) and the World Association of Sarcoidosis and Other Granulomatous Disorders (WASOG) adopted by the ATS Board of Directors and by the ERS Executive Committee, February 1999. *Am J Respir Crit Care Med*. 1999;160(2):736-755.
- Wu JJ, Schiff KR. Sarcoidosis. *Am Fam Physician*. 2004;70(2):312-322.
- Baughman RP, Teirstein AS, Judson MA, et al.; Case Control Etiologic Study of Sarcoidosis (ACCESS) research group. Clinical characteristics of patients in a case control study of sarcoidosis. *Am J Respir Crit Care Med*. 2001;164(10 pt 1):1885-1889.
- Hoffmann AL, Milman N, Byg KE. Childhood sarcoidosis in Denmark 1979-1994: incidence, clinical features and laboratory results at presentation in 48 children. *Acta Paediatr*. 2004;93(1):30-36.
- Rybicki BA, Major M, Popovich J Jr, Maliarik MJ, Iannuzzi MC. Racial differences in sarcoidosis incidence: a 5-year study in a health maintenance organization. *Am J Epidemiol*. 1997;145(3):234-241.
- Rybicki BA, Iannuzzi MC, Frederick MM, et al.; ACCESS Research Group. Familial aggregation of sarcoidosis. A case-control etiologic study of sarcoidosis (ACCESS). *Am J Respir Crit Care Med*. 2001;164(11):2085-2091.
- Newman LS, Rose CS, Bresnitz EA, et al.; ACCESS Research Group. A case control etiologic study of sarcoidosis: environmental and occupational risk factors. *Am J Respir Crit Care Med*. 2004;170(12):1324-1330.
- Izbicki G, Chavko R, Banauch GI, et al. World Trade Center "sarcoid-like" granulomatous pulmonary disease in New York City Fire Department rescue workers. *Chest*. 2007;131(5):1414-1423.
- Crowley LE, Herbert R, Moline JM, et al. "Sarcoid like" granulomatous pulmonary disease in World Trade Center disaster responders. *Am J Ind Med*. 2011;54(3):175-184.
- Gupta D, Agarwal R, Aggarwal AN, Jindal SK. Molecular evidence for the role of mycobacteria in sarcoidosis: a meta-analysis. *Eur Respir J*. 2007;30(3):508-516.
- Koth LL, Solberg OD, Peng JC, Bhakta NR, Nguyen CP, Woodruff PG. Sarcoidosis blood transcriptome reflects lung inflammation and overlaps with tuberculosis. *Am J Respir Crit Care Med*. 2011;184(10):1153-1163.
- Maertzdorf J, Weiner J III, Mollenkopf HJ, et al.; TBnotTB Network. Common patterns and disease-related signatures in tuberculosis and sarcoidosis. *Proc Natl Acad Sci U S A*. 2012;109(20):7853-7858.
- Eishi Y, Suga M, Ishige I, et al. Quantitative analysis of mycobacterial and propionibacterial DNA in lymph nodes of Japanese and European patients with sarcoidosis. *J Clin Microbiol*. 2002;40(1):198-204.
- Müller-Quernheim J, Schürmann M, Hofmann S, et al. Genetics of sarcoidosis. *Clin Chest Med*. 2008;29(3):391-414, viii.
- Löfgren S. *Erythema Nodosum: Studies on Etiology and Pathogenesis in 185 Adult Cases*. Stockholm: Norstedt; 1946.
- Neville E, Walker AN, James DG. Prognostic factors predicting the outcome of sarcoidosis: an analysis of 818 patients. *Q J Med*. 1983;52(208):525-533.
- Walsh SL, Wells AU, Sverzellati N, et al. An integrated clinico-radiological staging system for pulmonary sarcoidosis: a case-cohort study. *Lancet Respir Med*. 2014;2(2):123-130.
- Swigris JJ, Olson AL, Huie TJ, et al. Sarcoidosis-related mortality in the United States from 1988 to 2007. *Am J Respir Crit Care Med*. 2011;183(11):1524-1530.
- Morimoto T, Azuma A, Abe S, et al. Epidemiology of sarcoidosis in Japan. *Eur Respir J*. 2008;31(2):372-379.
- Dua A, Manadan A. Images in clinical medicine. Heerfordt's syndrome, or uveoparotid fever. *N Engl J Med*. 2013;369(5):458.
- Mathew S, et al. The anergic state in sarcoidosis is associated with diminished dendritic cell function. *J Immunol*. 2008;181(1):746-755.
- Gupta D, Kumar S, Aggarwal AN, Verma I, Agarwal R. Interferon gamma release assay (QuantiferON-TB Gold In Tube) in patients of sarcoidosis from a population with high prevalence of tuberculosis infection. *Sarcoidosis Vasc Diffuse Lung Dis*. 2011;28(2):95-101.
- Milman N, et al. Quantiferon test for tuberculosis screening in sarcoidosis patients. *Scand J Infect Dis*. 2011;43(9):728-735.
- Mañá J, Gómez-Vaquero C, Montero A, et al. Löfgren's syndrome revisited: a study of 186 patients. *Am J Med*. 1999;107(3):240-245.

25. Nunes H, Brillet PY, Valeyre D, Brauner MW, Wells AU. Imaging in sarcoidosis. *Semin Respir Crit Care Med*. 2007;28(1):102-120.
26. Sobic-Saranovic D, Artiko V, Obradovic V. FDG PET imaging in sarcoidosis. *Semin Nucl Med*. 2013;43(6):404-411.
27. Bargagli E, Bennett D, Maggiorelli C, et al. Human chitotriosidase: a sensitive biomarker of sarcoidosis. *J Clin Immunol*. 2013;33(1):264-270.
28. Bargagli E, et al. Analysis of serum amyloid A in sarcoidosis patients. *Respir Med*. 2011;105(5):775-780.
29. Studdy PR, Bird R. Serum angiotensin converting enzyme in sarcoidosis—its value in present clinical practice. *Ann Clin Biochem*. 1989;26(pt 1):13-18.
30. Rigat B, et al. An insertion/deletion polymorphism in the angiotensin I-converting enzyme gene accounting for half the variance of serum enzyme levels. *J Clin Invest*. 1990;86(4):1343-1346.
31. Shorr AF, Torrington KG, Parker JM. Serum angiotensin converting enzyme does not correlate with radiographic stage at initial diagnosis of sarcoidosis. *Respir Med*. 1997;91(7):399-401.
32. Vorseleers AD, van Moersel CH, Zanen P, et al. ACE and sIL-2R correlate with lung function improvement in sarcoidosis during methotrexate therapy. *Respir Med*. 2015;109(2):279-285.
33. Shorr AF, Torrington KG, Hnatiuk OW. Endobronchial biopsy for sarcoidosis: a prospective study. *Chest*. 2001;120(1):109-114.
34. von Bartheld MB, Dekkers OM, Szubowski A, et al. Endosonography vs conventional bronchoscopy for the diagnosis of sarcoidosis: the GRANULOMA randomized clinical trial. *JAMA*. 2013;309(23):2457-2464.
35. Gupta D, et al. Endobronchial ultrasound-guided transbronchial needle aspiration vs conventional transbronchial needle aspiration in the diagnosis of sarcoidosis. *Chest*. 2014;146(3):547-556.
36. Costabel U, et al. Diagnostic modalities in sarcoidosis: BAL, EBUS, and PET. *Semin Respir Crit Care Med*. 2010;31(4):404-408.
37. Reich JM, Brouns MC, O'Connor EA, Edwards MJ. Mediastinoscopy in patients with presumptive stage I sarcoidosis: a risk/benefit, cost/benefit analysis. *Chest*. 1998;113(1):147-153.
38. Rizzato G, Palmieri G, Agrati AM, Zanussi C. The organ-specific extrapulmonary presentation of sarcoidosis: a frequent occurrence but a challenge to an early diagnosis. A 3-year-long prospective observational study. *Sarcoidosis Vasc Diffuse Lung Dis*. 2004;21(2):119-126.
39. Bussinguer M, Danielian A, Sharma OP. Cardiac sarcoidosis: diagnosis and management. *Curr Treat Options Cardiovasc Med*. 2012;14(6):652-664.
40. Nery PB, Leung E, Birnie DH. Arrhythmias in cardiac sarcoidosis: diagnosis and treatment. *Curr Opin Cardiol*. 2012;27(2):181-189.
41. Birnie DH, Sauer WH, Bogun F, et al. HRS expert consensus statement on the diagnosis and management of arrhythmias associated with cardiac sarcoidosis. *Heart Rhythm*. 2014;11(7):1305-1323.
42. Stern BJ. Neurological complications of sarcoidosis. *Curr Opin Neurol*. 2004;17(3):311-316.
43. Herborn CP, Rao NA, Mochizuki M; Scientific Committee of First International Workshop on Ocular Sarcoidosis. International criteria for the diagnosis of ocular sarcoidosis: results of the first International Workshop on Ocular Sarcoidosis (IWOS). *Ocul Immunol Inflamm*. 2009;17(3):160-169.
44. Ohira H, et al. Myocardial imaging with 18F-fluoro-2-deoxyglucose positron emission tomography and magnetic resonance imaging in sarcoidosis. *Eur J Nucl Med Mol Imaging*. 2008;35(5):933-941.
45. Nowak DA, Widenka DC. Neurosarcoidosis: a review of its intracranial manifestation. *J Neurol*. 2001;248(5):363-372.
46. Sharma OP. Vitamin D, calcium, and sarcoidosis. *Chest*. 1996;109(2):535-539.
47. Paramothayan NS, Lasserson TJ, Jones PW. Corticosteroids for pulmonary sarcoidosis. *Cochrane Database Syst Rev*. 2005;(2):CD001114.
48. Schutt AC, Bullington WM, Judson MA. Pharmacotherapy for pulmonary sarcoidosis: a Delphi consensus study. *Respir Med*. 2010;104(5):717-723.
49. du Bois RM, Greenhalgh PM, Southcott AM, Johnson NM, Harris TA. Randomized trial of inhaled fluticasone propionate in chronic stable pulmonary sarcoidosis: a pilot study. *Eur Respir J*. 1999;13(6):1345-1350.
50. Baughman RP, Iannuzzi MC, Lower EE, et al. Use of fluticasone in acute symptomatic pulmonary sarcoidosis. *Sarcoidosis Vasc Diffuse Lung Dis*. 2002;19(3):198-204.
51. Paramothayan S, Lasserson TJ, Walters EH. Immunosuppressive and cytotoxic therapy for pulmonary sarcoidosis. *Cochrane Database Syst Rev*. 2006;(3):CD003536.
52. Vorseleers AD, Cremers JP, Grutters JC, Drent M. Cytotoxic agents in sarcoidosis: which one should we choose? *Curr Opin Pulm Med*. 2014;20(5):479-487.
53. Baughman RP, Winget DB, Lower EE. Methotrexate is steroid sparing in acute sarcoidosis: results of a double blind, randomized trial. *Sarcoidosis Vasc Diffuse Lung Dis*. 2000;17(1):60-66.
54. Cremers JP, Drent M, Bast A, et al. Multinational evidence-based World Association of Sarcoidosis and Other Granulomatous Disorders recommendations for the use of methotrexate in sarcoidosis: integrating systematic literature research and expert opinion of sarcoidologists worldwide. *Curr Opin Pulm Med*. 2013;19(5):545-561.
55. Vorseleers AD, Wuyts WA, Vorseleers VM, et al. Methotrexate vs azathioprine in second-line therapy of sarcoidosis. *Chest*. 2013;144(3):805-812.
56. Müller-Quernheim J, Kienast K, Held M, Pfeifer S, Costabel U. Treatment of chronic sarcoidosis with an azathioprine/prednisolone regimen. *Eur Respir J*. 1999;14(5):1117-1122.
57. Sahoo DH, Bandyopadhyay D, Xu M, et al. Effectiveness and safety of leflunomide for pulmonary and extrapulmonary sarcoidosis. *Eur Respir J*. 2011;38(5):1145-1150.
58. Baughman RP, Drent M, Kavuru M, et al.; Sarcoidosis Investigators. Infliximab therapy in patients with chronic sarcoidosis and pulmonary involvement. *Am J Respir Crit Care Med*. 2006;174(7):795-802.
59. Rossman MD, Newman LS, Baughman RP, et al. A double-blinded, randomized, placebo-controlled trial of infliximab in subjects with active pulmonary sarcoidosis. *Sarcoidosis Vasc Diffuse Lung Dis*. 2006;23(3):201-208.
60. Sweiss NJ, Noth I, Mirsaeidi M, et al. Efficacy results of a 52-week trial of adalimumab in the treatment of refractory sarcoidosis. *Sarcoidosis Vasc Diffuse Lung Dis*. 2014;31(1):46-54.
61. Baughman RP, Barney JB, O'Hare L, Lower EE. A retrospective pilot study examining the use of Acthar gel in sarcoidosis patients. *Respir Med*. 2016;110:66-72.
62. Weill D, Benden C, Corris PA, et al. A consensus document for the selection of lung transplant candidates: 2014—an update from the Pulmonary Transplantation Council of the International Society for Heart and Lung Transplantation. *J Heart Lung Transplant*. 2015;34(1):1-15.
63. Arcasoy SM, Christie JD, Pochettino A, et al. Characteristics and outcomes of patients with sarcoidosis listed for lung transplantation. *Chest*. 2001;120(3):873-880.
64. Shorr AF, Helman DL, Davies DB, Nathan SD. Sarcoidosis, race, and short-term outcomes following lung transplantation. *Chest*. 2004;125(3):990-996.
65. Shlobin OA, Nathan SD. Management of end-stage sarcoidosis: pulmonary hypertension and lung transplantation. *Eur Respir J*. 2012;39(6):1520-1533.
66. Schultz HH, Andersen CB, Steinbrüchel D, Perch M, Carlsen J, Iversen M. Recurrence of sarcoid granulomas in lung transplant recipients is common and does not affect overall survival. *Sarcoidosis Vasc Diffuse Lung Dis*. 2014;31(2):149-153.
67. Banga A, Sahoo D, Lane CR, Farver CF, Budev MM. Disease recurrence and acute cellular rejection episodes during the first year after lung transplantation among patients with sarcoidosis. *Transplantation*. 2015;99(9):1940-1945.

Sarcoidosis

eTable A. Indications for Treatment of Sarcoidosis

Topical therapy

Skin lesions
Anterior uveitis
Cough or airway obstruction
Nasal polyps

Systemic therapy

Pulmonary compromise with symptomatic stage II to III disease, persistent infiltrates, decline in lung function
Cardiac disease
Neurosarcoidosis
Ocular disease not responding to topical therapy
Symptomatic hypercalcemia
Lupus pernio

NOTE: Indications listed from most to least common.

Information from Statement on sarcoidosis. Joint Statement of the American Thoracic Society (ATS), the European Respiratory Society (ERS) and the World Association of Sarcoidosis and Other Granulomatous Disorders (WASOG) adopted by the ATS Board of Directors and by the ERS Executive Committee, February 1999. Am J Respir Crit Care Med. 1999;160(2):736-755.

eTable B. Most Commonly Used Medications for Sarcoidosis

Medication	Dosage	Indication by organs involved	Significant adverse effects
Prednisone	20 to 40 mg per day initially; 5 to 10 mg per day for long-term therapy	Pulmonary, cardiac, neurologic, ocular, cutaneous,† renal‡	Weight gain, diabetes mellitus, osteoporosis, hypertension, infections
Methotrexate	10 to 15 mg per week	Pulmonary, cardiac, neurologic, ocular, cutaneous†	Nausea, leukopenia, liver/pulmonary toxicity, infections
Azathioprine (Imuran)	50 to 200 mg per day	Pulmonary, renal,‡ neurologic	Nausea, leukopenia, liver toxicity, infections
Leflunomide (Arava)	10 to 20 mg per day	Pulmonary, ocular, cutaneous	Nausea, diarrhea, liver toxicity, rash, peripheral neuropathy
Hydroxychloroquine (Plaquenil)	200 to 400 mg per day	Cutaneous,† pulmonary, cardiac, neurologic, renal‡	Retinopathy, rash, neuromyopathy
Infliximab (Remicade)	5 mg per kg intravenously at weeks 0, 2, and 6, then monthly thereafter	Pulmonary, neurologic, cutaneous,† renal‡	Infections (especially reactivation of TB), allergic reactions, antibody formation
Adalimumab (Humira)	40 mg subcutaneously every 1 to 2 weeks	Pulmonary, neurologic, cutaneous,† renal‡	Infections (especially reactivation of TB), allergic reactions

NOTE: Medications listed in order of preferred use.

NA = not available; TB = tuberculosis.

*—Estimated retail price for one month's treatment based on information obtained from <http://www.drugs.com> (accessed July 2015) and <http://www.goodrx.com> (accessed January 11, 2016). Generic price listed first; brand price listed in parentheses.

†—Use if the cutaneous indication is cosmetically disfiguring (e.g., lupus pernio), symptomatic, ulcerating, or progressive; otherwise, local therapies may be sufficient.

‡—Renal disease includes hypercalcemia, nephrolithiasis, nephrocalcinosis, and acute interstitial nephritis.

Information from Vorseleers AD, Cremers JP, Grutters JC, Drent M. Cytotoxic agents in sarcoidosis: which one should we choose? Curr Opin Pulm Med. 2014;20(5):479-487.

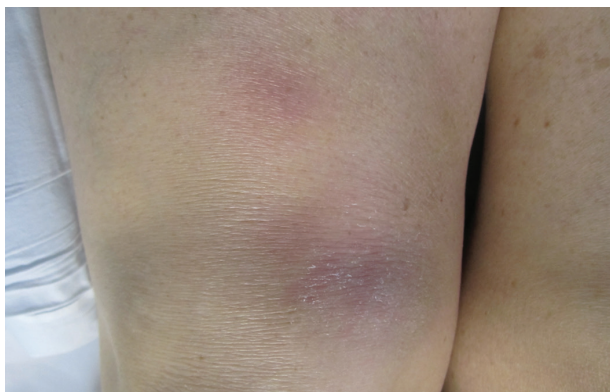

eFigure A. Erythema nodosum is a red, painful, tender, nodular lesion most commonly located in the front of the leg below the knee. It ranges in size from 1 to 5 cm and is caused by inflammation in the fatty layer of skin.

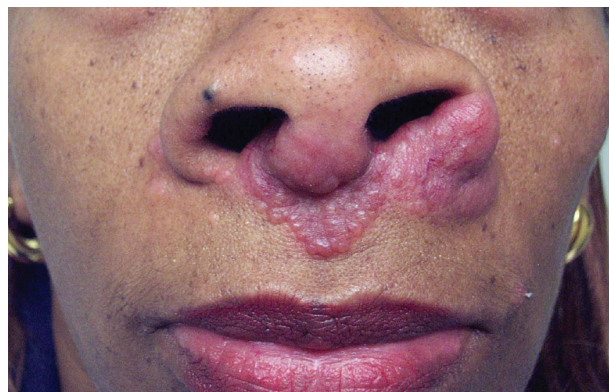

eFigure B. Lupus pernio is characterized by chronic, raised, indurated, bluish-red or violaceous nodules and plaques over the nose, cheeks, and ears. It is thought to be pathognomonic of sarcoidosis.

Monitoring	Cost*
Weight, glucose level, bone density, blood pressure	\$10 for 20 mg per day \$15 for 40 mg per day
Complete blood count, renal/liver indices every 1 to 3 months	\$25 for 10 mg per week \$30 for 15 mg per week
Consider thiopurine methyltransferase level and phenotype before initiation; complete blood count and liver function tests every 1 to 3 months	\$30 (\$200) for 50 mg per day \$100 (\$900) for 200 mg per day
Liver function tests every 1 to 3 months	\$100 (\$1,200) for 10 mg per day \$100 (\$1,200) for 20 mg per day
Eye examination every 6 to 12 months	\$30 (\$200) for 200 mg per day \$60 (\$400) for 400 mg per day
TB assessment at initiation; close monitoring during infusions	NA (\$1,000) per infusion for an average patient
TB assessment at initiation; close monitoring during injections	NA (\$6,800 per week or \$3,400 every 2 weeks)