

Photo Quiz

Postpartum Breast Mass

Sarah Vengal, MD, OhioHealth Riverside Family Medicine, Grant Family Medicine, Columbus, Ohio

Bryce Ringwald, MD, OhioHealth Riverside Family Medicine, Columbus, Ohio

FIGURE 1

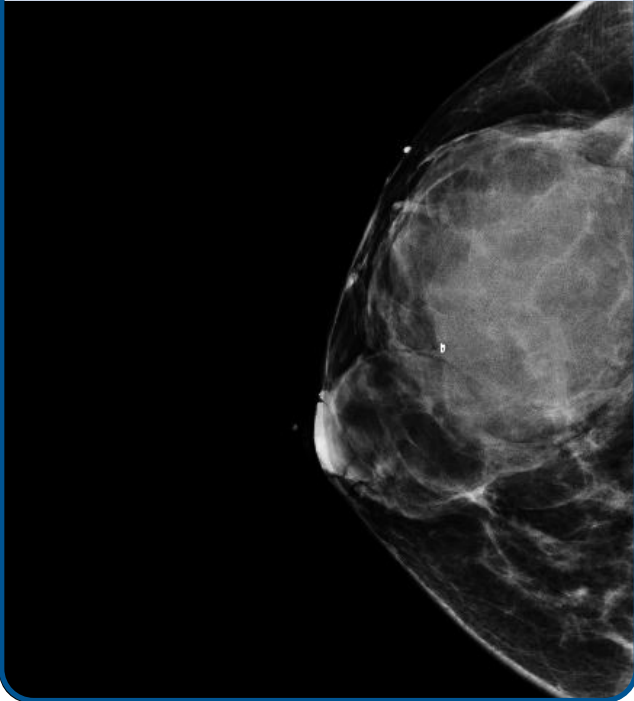
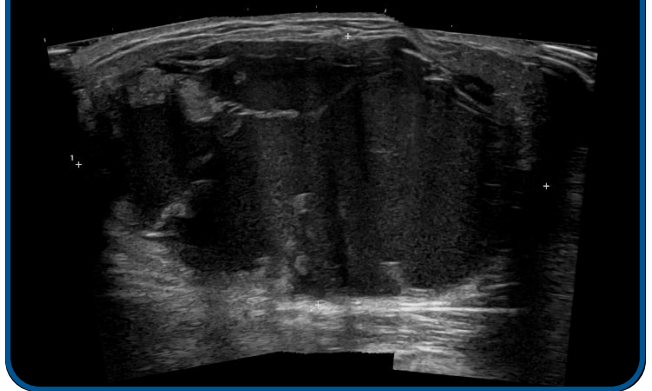

FIGURE 2



nipple. The left breast was normal, with no discharge. Laboratory workup showed an elevated prolactin level and a normal thyroid-stimulating hormone level.

Diagnostic mammography and breast ultrasonography demonstrated a mixed attenuation, multiloculated cystic mass with flat fluid levels in the retroareolar aspect of the right breast (*Figures 1 and 2*). The mass measured $6.9 \times 6.2 \times 6$ cm. Magnetic resonance imaging of the head did not show intracranial abnormalities.

A 38-year-old woman presented with a painful mass in her right breast that had been present for a few months. She was six months postpartum, following an uncomplicated pregnancy and delivery. The patient did not breastfeed/chestfeed but reported continued lactation from her right breast. She had a history of fibroadenoma in the right breast, which was biopsied 15 years prior.

Physical examination revealed a large retroareolar mass that was mobile and fluctuant. The patient did not have skin changes or axillary or supraclavicular lymphadenopathy, and milky white fluid could be expressed from the right

Question

Based on the patient's history, physical examination, and imaging findings, which one of the following is the most likely diagnosis?

- A. Abscess.
- B. Carcinoma.
- C. Cyst.
- D. Fibroadenoma.
- E. Galactocele.

See the following page for discussion.

The editors of *AFP* welcome submissions for Photo Quiz. Guidelines for preparing and submitting a Photo Quiz manuscript can be found in the Authors' Guide at <https://www.aafp.org/afp/photoquizinfo>. To be considered for publication, submissions must meet these guidelines. Email submissions to afpphoto@aafp.org.

This series is coordinated by John E. Delzell Jr., MD, MSPH, associate medical editor.

A collection of Photo Quiz published in *AFP* is available at <https://www.aafp.org/afp/photoquiz>.

Author disclosure: No relevant financial relationships.

SUMMARY TABLE

Condition	Characteristics
Abscess	Pus-filled, fluctuant mass, with surrounding erythema and systemic symptoms, such as fever
Carcinoma	Solid, immobile mass; requires diagnostic imaging and biopsy
Cyst	Fluid-filled, fluctuant sac; commonly resolves spontaneously
Fibroadenoma	Firm, painless, unilateral nodule; most common noncancerous breast mass; typically occurs in patients 15 to 35 years of age
Galactocele	Milk-filled retention cyst occurring during lactation; solitary and painless; can occur anywhere in the mammary system but typically found in the retroareolar region of the breast

Discussion

The answer is E: galactocele, a benign, milk-filled retention cyst that occurs during lactation. Galactoceles develop from duct obstruction.¹ They can occur anywhere in the mammary system but are typically found in the retroareolar region of the breast.¹ They are usually solitary and painless. A galactocele is typically small when first noticed but can become large over time.

The condition is diagnosed with breast ultrasonography and fine-needle aspiration of the white milky fluid.¹ Aspiration is both diagnostic and therapeutic. This patient was referred to a breast surgeon who performed ultrasound-guided aspiration of 80 mL of milk.

Breast abscesses are localized, pus-filled, fluctuant masses in the breast tissue, with surrounding erythema and systemic symptoms, such as fever. They are usually a result of untreated or undertreated mastitis or cellulitis. Treatment comprises incision and drainage with antibiotic therapy.^{2,3}

Breast carcinoma is the second most common cancer in women.³ In the absence of screening, breast carcinoma typically presents as a solid, immobile mass. It is diagnosed through imaging and biopsy. Treatment includes a combination of surgery, chemotherapy, and radiation therapy.

Breast cysts are benign, fluid-filled, fluctuant sacs in breast tissue. Many resolve spontaneously. For large or uncomfortable cysts, aspiration and drainage can relieve symptoms.^{3,4}

Fibroadenoma is the most common noncancerous breast mass. It commonly occurs in patients between 15 and 35 years of age. The masses are often firm, painless, and unilateral and tend to get smaller to the point of resolution with age. Diagnosis is made by ultrasonography. Surgical excision can be performed if the mass causes symptoms or does not resolve.^{3,4}

Address correspondence to Sarah Vengal, MD, at sarah.vengal@ohiohealth.com. Reprints are not available from the authors.

References

- Mitchell KB, Johnson HM, Eglash A; Academy of Breast-feeding Medicine. ABM clinical protocol #30: breast masses, breast complaints, and diagnostic breast imaging in the lactating woman. *Breastfeed Med*. 2019;14(4):208-214.
- Moy L, Heller SL, Bailey L, et al; Expert Panel on Breast Imaging. ACR Appropriateness Criteria® palpable breast masses. *J Am Coll Radiol*. 2017;14(5S):S203-S224.
- Salzman B, Collins E, Hersh L. Common breast problems. *Am Fam Physician*. 2019;99(8):505-514.
- Practice bulletin no. 164: diagnosis and management of benign breast disorders [published correction appears in *Obstet Gynecol*. 2021;137(2):382]. *Obstet Gynecol*. 2016;127(6):e141-e156. ■