

20
25

Annual
Report

You made  possible.



Table of contents



A Message from our Board of Trustee President and Executive Director	3
You made humanitarian outreach possible	4
Family Medicine Cares USA	4
Family Medicine Cares International	5
Family Medicine Cares Resident Service Award	6
You made the future of family medicine possible	7
FUTURE Scholarships	8
Family Medicine Leads Emerging Leader Institute	9
You made practice-based family medicine research possible	10
Family Medicine Discovers	10
FMD Rapid Cycle Scientific Discovery and Innovation (RapSDI)	10
You made preserving family medicine’s past possible	11
Center for the History of Family Medicine	11
You made local engagement possible	12
Family Medicine Chapter Alliance	12
FMCA Grants	12
Student Externship Matching Grants	12
FMCA Chapter Engagement Awards	12
Donor honor roll	13
Tribute gifts	18
Financials	19



Insurance Services made the Foundation’s philanthropic work possible.

AAFP Insurance Services

AAFP Insurance Services, Inc., a wholly owned subsidiary of the AAFP Foundation, is exclusively dedicated to meeting the needs of family physicians. As an added bonus, earnings directly support the Foundation’s philanthropic work. Plan offerings are covered by New York Life, Liberty Mutual and other top industry carriers, and include life insurance, disability insurance, medical malpractice coverage and financial planning.

**Life insurance | Disability insurance
Medical malpractice coverage | Financial planning**

2026 BOARD OF TRUSTEES

Renee Markovich, MD, FAAFP, President
 Andrea Gavin MD, President-elect
 Justin Bartos, MD, FAAFP, Vice President
 Keith Callahan, MD, MBA, FAAFP, Treasurer
 Heather Palmer, MA, MBA, Executive Director
 R. Shawn Martin, Executive Vice President, AAFP

ACADEMY TRUSTEES

Elisabeth Fowlie Mock, MD, FAAFP
 Kathleen Mueller, MD, FAAFP

CORPORATE TRUSTEES

Monica Mercer, MD
 Nada Mlinarevich, MPH
 Cezary Wojcik, MD, PhD, DSc, FAAFP, FASPC, FNLA

PHYSICIAN TRUSTEES

Gail Guerrero-Tucker, MD, FAAFP
 Kristina Laguerre, MD, MPH
 Olusunmisola Oyesiku, MD, DABFM, FAAFP
 Eddie Richardson, Jr. MD, FAAFP
 Melissa Stephens, MD, FAAFP
 Christopher Watson, MD, MPH

PUBLIC TRUSTEES

Patrick Falvey, PhD
 Marci Nielsen, PhD, MPH

RESIDENT TRUSTEE

Samantha Leadbetter, MD

STUDENT TRUSTEE

Andrea Augustine, MD, MPH



A message from our Board of Trustee President and Executive Director



As we look back on the AAFP Foundation’s accomplishments in 2025, what shines through is the remarkable vision, dedication and steadfast support of the community that makes our work possible.

From our hardworking staff, volunteers and Board of Trustees to AAFP members, corporate partners and donors who are the lifeblood of our organization—your collective contributions have been instrumental in advancing our mission.

Together, we are driving meaningful support for our 13 programs and the Center for the History of Family Medicine, all of which aim to inspire and develop the next generation of family physicians while improving health care accessibility and quality in the communities we serve.

Thanks to the generosity of our supporters, the AAFP Foundation in 2025 was able to invest in these humanitarian, educational, and scientific signature program areas, which you’ll read about in this report. You made all of this possible.

The efforts we make today to foster the next generation of leaders in family medicine will have a direct impact on the future of our specialty. In much the same way, the level of involvement our members, volunteers and supporters commit to today will have an impact on the future of the AAFP Foundation.

We hope this annual report motivates you to engage with the Foundation by donating funds, volunteering your time or expertise or attending an event. By working together, anything is possible.

All the best.



**RENEE
MARKOVICH**
MD, FAAFP
PRESIDENT



**HEATHER
PALMER**
MA, MBA
EXECUTIVE
DIRECTOR



You made **humanitarian outreach** possible.



Family Medicine Cares

Family Medicine Cares (FMC) comprises signature humanitarian programs that address the health care needs of underserved and underinsured people both domestically and internationally.

Family Medicine Cares USA

Family Medicine Cares USA (FMC USA), launched in 2011, provides up to \$25,000 to new free health clinics and up to \$10,000 to existing free health clinics for durable medical equipment and instruments. More than 25 of the free health clinics we've supported are student-run, which helps advance medical education and demonstrate the importance of family medicine in our communities.

In 2025, FMC USA awarded grants to 14 clinics, including 12 established and two new clinics. A map of all awarded clinics can be viewed at aafpfoundation.org.

\$150K

funded annually



Since 2011

145

clinics in

38

states and one US territory awarded over

\$2.2M

“ We received a \$10,000 grant from the AAFP Foundation’s **Family Medicine Cares USA** program last fall. You might be surprised how big of a difference \$10,000 can make with this patient population. ”

Daniel Spogen, MD, family physician champion at The Student Outreach Clinic at the University of Nevada Reno School of Medicine, a 2025 FM USA grant recipient



Family Medicine Cares International

Family Medicine Cares International (FMCI) is the global component of Family Medicine Cares. Created in 2013 and originally implemented in Haiti, the program was relaunched in 2022 as a humanitarian program for the underserved in the Dominican Republic (DR). Each year, a delegation of family medicine volunteers participates in a structured program that combines direct patient care, bidirectional learning with local providers and trainees, and partnerships with DR-based community organizations. Our long-standing relationships with in-country medical schools and organizations are central to FMCI's emphasis on sustainability and shared learning.

In February 2025, a delegation of 25 (including two residents) traveled to the DR to participate in:

- Medical education in collaboration with Universidad Central de Este, including a student panel on family medicine and a resident workshop on neurological conditions in primary care.
- Patient care for 357 patients at an on-site clinic and four outreach clinics serving bateyes (rural settlements of mostly Haitian families ineligible for local health services) in partnership with One World Surgery.
- Community outreach including an ice cream and coloring event for children and a \$5,000 donation to Nuestros Pequeños Hermanos for urgently needed medical equipment and medications, supported by the Ruth Ostergaard Children's Fund.

“ Thanks to the generosity of the AAFP Foundation, I was able to participate [in FMCI] through their resident scholarship. As someone who has benefited from the support of others throughout my journey, this felt like a pay-it-forward moment. ”

Shaneen Whyte, MD, family medicine resident at Broward Health in Fort Lauderdale, Florida, and 2025 FMCI Resident Scholarship recipient





Family Medicine Cares Resident Service Award

Each year, first- and second-year family medicine residents have the opportunity to apply for a \$16,500 FMC Resident Service Award to support a 12-month project in their community. The program awards up to two grants annually for projects that address health care disparities and unmet needs. Grant recipients are also matched with previous winners, who provide peer support. Since launching in 2013, the program has awarded \$379,500 to 36 residents.



Katie Allan, MD (PGY-2) and



Bridget Bunda, MD, MPH (PGY-2)

Full Circle Health – Family Medicine Residency, Boise, Idaho. For their project, “Wound Care and Health Screenings for Unhoused People in Boise,” they will partner with Interfaith Sanctuary Shelter to address health care gaps for unhoused individuals by purchasing wound-care supplies for shelter-based clinics, adding STI testing and expanding services beyond the shelter for people staying outside.



Amra Haroon, MD (PGY-2)

Mississippi Delta Family Residency Program, Greenville, Mississippi. Her project, “SPARK: An Interactive Educational Intervention to Enhance Adolescent Health Literacy,” aims to improve health literacy, care access and outcomes for adolescents. She will focus on basic health topics and behaviors, enhancing provider-patient communications, encouraging informed decision-making and responsible choices and promoting the use of community resources for routine health care maintenance.

Receiving the AAFP Foundation’s [FMC] Resident Service Award was a transformative milestone in my residency journey. It provided the support I needed to launch the Rapides Health Project, a free, comprehensive wellness and weight-loss clinic dedicated to improving the health of uninsured residents in Central Louisiana. ”

Armand Ntchana, MD, third-year resident at Louisiana State University Health Shreveport Family Medicine Residency and 2024 FMC Resident Service Award recipient



You made **the future of family medicine** possible.



Family Medicine Leads (FM Leads) focuses on the future of family medicine by attracting, engaging and championing the best and brightest in our specialty. Our signature education program supports workforce development, leadership training and mentorship through attendance at AAFP's FUTURE conference and participation in the Emerging Leader Institute.

5,103
FUTURE attendees
in 2025 including
1,547 medical students





FUTURE scholarships

Formerly known as National Conference, FUTURE is AAFP’s annual educational—and inspirational—event for family medicine residents and medical students. The 2025 AAFP FUTURE conference was held July 31–August 2 in Kansas City. Thanks to the generosity of donors, the AAFP Foundation offered 270 scholarships, including 30 for the Family Medicine Leads Emerging Leader Institute, which followed FUTURE.

Survey results from FUTURE continue to reflect its positive influence on attendees who are considering family medicine as a specialty.

Before attending the conference, 67.7% of those surveyed reported being “very interested” in family medicine. After attending, the level climbed to 92.7%.



“ My experience at FUTURE was so fulfilling beyond anything I could imagine; it also allowed for me to take a deeper dive into family med and solidify my desire to go into it. ”

2025 FM Leads scholarship recipient



This program has reshaped my vision— not only for my own career, but for how I can impact my community and contribute to the future of family medicine. I look forward to completing my ELI project, pursuing further AAFP opportunities and, one day, becoming a donor myself so others can experience this life-changing journey. ”

Adedolapo Adedayo, MD, first-year resident at Montgomery Family Medicine Residency in Alabama and 2025 ELI Scholar

Family medicine leads Emerging Leader Institute

The 2025 class of Emerging Leader Institute (ELI) scholars included 20 medical students and 10 family medicine residents. After attending FUTURE, the group remained for two days of intensive ELI workshops in one of three leadership tracks: Policy & Public Health, Personal & Practice and Philanthropic & Mission-Driven. Each scholar is expected to complete a relevant project by the following spring, with monthly guidance and support from an AAFP family physician mentor.

During FUTURE, nine Leadership Project Award recipients from the 2024 class showcased their work with posters and the three Best Leadership Project Award recipients (one from each track) presented their posters and participated in a Q&A.





Family Medicine Discovers

Family Medicine Discovers (FMD) is our signature scientific program, dedicated to advancing family medicine through meaningful, practice-based research—an essential pillar of the specialty.

FMD Rapid Cycle Scientific Discovery and Innovation (RapSDI)

FMD RapSDI is a collaboration between the AAFP Foundation and the DARTNet Institute that promotes family medicine research by funding and mentoring projects in real-world primary care settings. The program focuses on engaging practicing family physicians—especially those new to research—who want to contribute to family medicine knowledge through short-term, high-impact projects. Each year, the program awards two \$40,000 grants. After completing their projects, many FMD RapSDI scholars continue their research beyond the initial scope, often in partnership with the DARTNet Institute.

“For me, this opportunity has led to a greater understanding of how research is conducted and has given me a chance to develop my skills as a leader. The RapSDI program is an excellent stepping stone for any family physician interested in research and needing the support to make it happen. The program has enriched my practice and career satisfaction.”

Boles Bayerman, DO, 2024 FMD RapSDI Scholar

2025 Cycle 6 Scholars

(Dec. 1, 2025–Dec. 31, 2025)

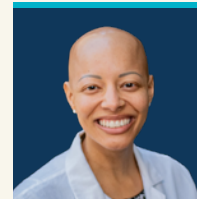

Angela Rodgers, MD, FAAFP

Project:

Improving Buprenorphine Initiation and Referrals for Patients With Opioid Use Disorder in a County Emergency Department



Peris Kibera, DO, PhD, MPH, MSW

Project:

Health-Related Quality of Life and Metabolic Outcomes in PCOS (“recently renamed PMOS”): A Feasibility Study of Comprehensive PCOS Education and Lifestyle Modification Support Delivered via Synchronous Virtual Groups



You made **preserving family medicine's past** possible.



Center for the History of Family Medicine

As our specialty continues to evolve, the Center for the History of Family Medicine (CHFM) remains a principal resource for collecting, conserving, studying, exhibiting and disseminating records from our past. We believe that understanding our history is key to shaping our future. In addition to archiving these materials at the AAFP Foundation, the CHFM offers annual contests and grants. Highlights from 2025 include:

The Richard D. Feldman, MD, Student and Resident Essay Contest

for scholarly writing relating to the history of family medicine in the United States. Second-year medical student **Saverio (Sam) Feudo** won the top prize of \$2,000 for **"Activist Roots: How the Care of Political Refugees Forged the Identity of Family Medicine."**

Third-year medical student **Mishaal Gardezi** was awarded \$1,000 for **"Healing Communities Beyond the Bedside: Family Medicine's Foundation in Advocacy."**



Saverio (Sam) Feudo



Mishaal Gardezi

The Sandra L. Panther Fellowship

for research using the CHFM collections to deepen understanding and appreciation of the history of family medicine.

Family physician, **Frank W. Stahnisch, MD, MSc, PhD, FRCPSC**, was awarded a \$3,000 grant for his project, **"Holism and Integration: Healing, Wellness, and Family Medicine Resources, 1870-2020,"** which examines how family medicine has emphasized well-being, not just disorders and disease.



Frank W. Stahnisch, MD, MSc, PhD, FRCPSC

The Oral History Grant

which awards up to \$3,000 annually to expand our oral history of family medicine through one or more projects. **Benjamin Popokh**, a fourth-year medical student, received a grant for **"Exploring the Family in Family Medicine,"** which looks at the impact family doctors have on their own families, told through interviews with parents, spouses and children.



Benjamin Popokh

1,500+

tours, presentations, exhibitions, reference requests and other engagements handled by the CHFM in 2025

You made **local engagement** possible.



Family Medicine Chapter Alliance

The Family Medicine Chapter Alliance (FMCA) is a collaborative program of the AAFP Foundation and 55 AAFP constituent chapters/foundations. Participation with the AAFP and its Foundation often starts at the chapter level. To encourage involvement and mentorship, as well as to facilitate the sharing of expertise, outcomes and best practices among constituent chapters, the FMCA awards numerous grants to support local health care initiatives across the country.

FMCA Grants

In 2025, the FMCA awarded \$66,500 in grants to support 32 projects from 23 constituent chapters/foundations. Each project chosen had to focus on one of three priority categories: student and/or resident, member outreach, or public health.

FMCA Chapter Engagement Awards

FMCA Chapter Engagement Awards serve two goals: motivating donors to support the FMCA and inspiring members of local chapters to launch their own projects. The FMCA grants each chapter \$750 to highlight, through compelling storytelling, a program or activity tied to one of three priority areas (see left). In 2025, the FMCA awarded a total of \$13,500 to 18 constituent chapters/foundations.

Student Externship Matching Grants

The Student Externship Matching Grant (SEMG) program, established in 1992, is the AAFP Foundation's longest running initiative. Working in partnership with AAFP constituent chapters/foundations, the Foundation provides matching grants of \$1,250 to help chapters boost medical students' interest in family medicine careers and research. Chapters are encouraged to work with academic institutions or family medicine residency programs to identify and provide a one-to-one student/mentor experience in a research or clinic setting. In 2025, the SEMG program awarded 24 grants totaling \$30,000 in 10 states.

To date, the SEMG program has supported 1,054 student externships in 43 states + DC with

\$1,318,750

in matching grants

Donor honor roll



Every attempt has been made to ensure an accurate listing of all fiscal year 2025 gifts (January 1-December 31, 2025). We apologize for any errors or omissions. Space limits the listing of every contributor, however, we value all of our donors.

ENDOWMENTS

Ardmore Institute of Health Fund

Ardmore Institute of Health

Carmen Lopez Pollina Fund

Dr. Carolyn Lopez

CHFM Endowment

Genardine Arizala

Crystal Bauer

Dr. Jeffery L. Belden

Dr. Ross and Mrs. Linda Black

Dr. Samuel T. Coleridge

Dr. John and Mrs. Cathy Frey

Dr. Elizabeth A. Garrett

Dr. Aaron E. George

Dr. Dennis L. Gingrich

Marilyn Harvey

Kelly and Weston Heide

Dr. Carolyn C. Lopez

Dr. Renee L. Markovich and

Mrs. Donna Donaldson

Dr. Dale and Mrs. Carol Moquist

Dr. Daniel and Mrs. Ruth Ostergaard

Dr. David O. Parrish

Dr. Jerry and Mrs. Susan Rogers

Dr. Beth E. Rosemergy

Dr. Joseph and Mrs. Carol Scherger

Dr. George E. Waldmann

David and Karen Smith Humanitarian Fund

Dr. David and Mrs. Karen Smith

Dene T. Walters, MD, Fund for Family Medicine Residents and Students

Dr. Kent D.W. Bream

Dr. Rebecca Jaffe

Marsha Walters

Dennis L. Gingrich, MD, Leadership Fund

Dr. Clayton Cooper

Dr. Dennis L. Gingrich

Dr. Andrew Lutzkanin

Dr. Nicholas David Graham

Douglas and Mary Henley Fund

Dr. Richard and Mrs. Mary Bruno

Dr. Dennis L. Gingrich

Dr. Ada Stewart URM Fund

Dr. Kisha N. Davis

Dr. Gary LeRoy

Dr. Ada Stewart

Dr. Gail Guerrero-Tucker Fund

Dr. Gail Guerrero-Tucker and Mr. Paul Tucker

Dr. Gary L. LeRoy Fund

Dr. Gary L. LeRoy

Dr. J. Mack and Mrs. Donna Worthington Fund

Dr. J. Mack Worthington

Dr. Kathleen J. Miller Humanitarian Fund

Dr. Kathleen and Mr. David Miller

Dr. Paul S. McCord Memorial Fund

Dr. Kevin and Mrs. Joyce Cullinane

Drs. Peter F. and Jeanne F. Arnold Fund

Dr. Jennifer F. Jeffries and Mr. Amer Cengic

Dr. Steve and Mrs. Lisa Furr Student Fund

Dr. Steve and Mrs. Lisa Furr Fund

Drs. Larry and Jane Rues Leadership Endowment

Dr. Larry and Dr. Jane Rues

Eddie Richardson, Jr., MD, Fund

Dr. Eddie Richardson, Jr.

Gupta-Sonwane Fund

Dr. Anupam Gupta and

Dr. Chandrashekhar Sonwane

Empowering Women to Lead Fund

R. Shawn Martin and Charlene MacDonald

FML ELI Alumni Fund

Dr. Jason and Mrs. Kirsten Marker

Dr. Raye Reeder

James Mumford, MD, Fund

Dr. James N. Becker

Dr. David L. Freedman

Caroline Handorf

Dr. Jay Lee

Elizabeth Lever

George Mumford

Dr. Sarah C. Nosal

Dr. Marie E. Ramas

Joseph and Angela Lopez Fund

Dr. Carolyn Lopez

Justin and Sheryl Bartos Fund

Dr. Justin and Mrs. Sheryl Bartos

Lionel and Mercedes Joubert Humanitarian Fund

Dr. Paula M. Joubert-Greene and

Mr. Moses Robinson

Dr. Mary Campagnolo Fund

Dr. Mary Campagnolo

Ruth Ostergaard Children's Fund

Dr. Dan and Mrs. Ruth Ostergaard

The Gratitude Fund

Dr. Rebecca Jaffe

Katie Patterson, MD, Fund

Dr. P. Brent Smith

Robert Graham Policy Center Fund

Dr. Robert Graham and Dr. Jane Henney

Three Amigos Fund

Dr. David J. Hagan

Bradley and Jeanne Johnson

Dr. Sarah L. Sams

Dr. Alan and Mrs. Laurie Schwartzstein

Tochi Iroku-Malize URM Fund

Dr. Tochi Iroku-Malize and

Mr. Charles Malize

Dr. Amy Hoffman

Dr. Kristina Laguerre

Dr. Denee Moore

William H. and Johnnie F. Coleman Leadership Fund

Dr. Benajmin T. Hinkle

DONORS

Diamond (\$10,000 plus)

American Academy of Family Physicians
Ardmore Institute of Health
Dr. Richard J. Berquist
Dr. Jeffrey J. Cain
Dr. Andrea M. Gavin
Dr. Robert Graham and Dr. Jane Henney
Dr. Douglas and Mrs. Mary Henley
Dr. Jennifer F. Jeffries and Mr. Amer Cengic
Dr. Gary L. LeRoy
Dr. Teresa L. Lovins
R. Shawn Martin and Charlene MacDonald
Dr. Kathleen and Mr. David Miller
Dr. Sarah C. Nosal
Dr. Sarah L. Sams
Dr. David and Mrs. Karen Smith
Dr. Douglas A. Spotts and
Mrs. Sue Ellen Spotts
Dr. Glen Stream and Dr. Anne Montgomery

Platinum (\$5,000 - \$9,999)

Dr. Jay-Sheree Allen Akambase and
Dr. Joseph Akambase
Dr. Justin and Mrs. Sheryl Bartos
Dr. Joyce M. Berney and Mr. Scott Corbett
Dr. Mary F. Campagnolo
Dr. Lanny and Mrs. Mica Copeland
The Driscoll Foundation /
Dr. Robert D. Keeley
Dr. Steve and Mrs. Lisa Furr
Dr. Gail Guerrero-Tucker and
Mr. Paul Tucker
Dr. Anupam Gupta and
Dr. Chandrashekhar Sonwane
Dr. Jason and Mrs. Kirsten Marker
Dr. Renee L. Markovich and
Mrs. Donna Donaldson
Dr. Steve and Ms. Heather Palmer
Sandra L. Panther
Dr. Eddie Richardson, Jr.
Dr. P. Brent Smith
Dr. Ada D. Stewart
Dr. Lloyd Van Winkle and
Dr. Mary Nguyen
Marsha A. Walters
Dr. Jane and Dr. Thomas Weida

Gold (\$2,500 - \$4,999)

Dr. Suzanne M. Allen
Dr. Sherryl A. Ashberg
Dr. Cedric T. Barnes
Dr. Kenneth and Dr. Vicki Bertka
Dr. Jen L. Brull
Dr. Keith L. Callahan
Dr. Cynthia Chen-Joea
Dr. David D. Cravens
Dr. John and Mrs. Michelle Cullen
Dr. Monina F. Daguio
Dr. Kisha N. Davis
Dr. Martin D. Devine
Jodi and Eric Easter
Dr. Patrick and Mrs. Suzanne Falvey
Dr. Richard and Dr. Rebecca Feldman
Dr. Elisabeth Fowlie Mock
Dr. Jacqueline L. Gerhart
Dr. Dennis L. Gingrich
Dr. Sarah L. Henkle
Dr. Holly Jo L. Hodges
E.J. and Bridget Holland
Dr. Rebecca Jaffe
Dr. Larry E. Johnson

Dr. Paula M. Joubert-Greene and
Mr. Moses Robinson
Dr. Norman B. Kahn
Dr. Clif and Mrs. Shelly Knight
Dr. Russell and Mrs. Stephanie Kohl
Ryan Lester
Dr. Katherine R. Lichtenberg
Dr. Carolyn C. Lopez
Dr. Avinash Mantha
Maryland Primary Care Physicians
George Mumford
Dr. Daniel and Mrs. Ruth Ostergaard
Dr. Tomas and Mrs. Tammy Owens
Dr. Olusunmisola Oyesiku
Dr. Adebowale G. Prest
Dr. Kathleen M. Rice
Dr. Bernard Richard
Dr. Lisa E. Robertson
Dr. Lewis N. Robinson
Dr. Christy R. Skibicki
Dr. Chandler and Dr. Amanda Stisher
Dr. Windel Stracener
Dr. Tina L. Tanner
Dr. Chris and Mrs. Jessica Lupold
Dr. Raymond and Mrs. Lucia Weber

Silver (\$1,000 - \$2,499)

Anonymous
Alaska AFP
Dr. Wayne J. Altman
Dr. Odinaka Anyanwu
Dr. Jennifer Bacani McKenney
Dr. Moazzum N. Bajwa
Dr. Sheryl M. Beard
Dr. Salvatore Bernardo
Dr. Robert and Mrs. Ellen Bobrow
Dr. Robert and Denise Bourne
Dr. Mary C. Boyce
Dr. Kent D. W. Bream
Bronx Care Health System
Dr. Mark K. Buck
Bethany Burk
Dr. Chris and Mrs. Janet Bush
Dr. Helen L. Cann
Dr. John C. Cawley
Dr. Denis and Dr. Brita Chagnon
Dr. Jennifer R. Chan
Dr. Stephanie Y. Chiu
Dr. Yushu Chou
Dr. Samuel L. Church
Dr. Barbara S. Coats
Dr. Luis R. Colon-Mulero
Dr. Clayton A. Cooper
Dr. Baldemar Covarrubias
Dr. Debora C. Daniel
Dr. Elvan C. Daniels
Dr. Jeffrey C. Davenport
Dr. Matthew Davis
Dr. Jasmin M. Demerson
Dr. Margaret M. Dolan
Dr. Kelly Dougherty
Dr. Shannon B. Dowler
Michelle Emerson
Dr. Troy T. Fiesinger
Dr. Wanda and Mr. Robert Filer
Dr. Lynn R. Fisher
Dr. Michael O. Fleming and
Mrs. Deborah McMillin Fleming
Dr. Conrad L. Flick and Dr. Vickie A. Fowler
Dr. John and Mrs. Diane Fogarty
Dr. Ashesh J. Gandhi

Dan and Brenda Gaston
Dr. Mary J. Gentine
Dr. Mark Goedecker and Dr. Jennifer Rein
Dr. Roland and Mrs. Rosemary Goertz
Dr. Bruce D. Greenberg
Dr. Emmeline S. Ha
Dr. David and Mrs. Catherine Hagan
Dr. Jana M. Hall
Dr. Stella M. Hayes
Kelly and Weston Heide
Dr. Daniel and Mrs. Cathy Heinemann
Dr. Tracy L. Hendershot
Dr. Milnes and Mr. Milton Henson
Dr. Jason and Dr. Kate Hesser
Dr. Robert and Mrs. Judith Higgins
Dr. Nicholas S. Hirth
Dr. Grant S. Hoekzema
Tanya N. Hoffman Stevens
Jered and Kim Hunt
Dr. Tochi Iroku-Malize
Dr. James S. Irwin
Dr. Steven M. Jaharis
Dr. Kay L. James
Bradley and Jeanne Johnson
Dr. Karen Johnson
Dr. Sigrid R. Johnson
Dr. Crystal L. Jones
Laura M. Jordan
Dr. Douglas B. Kamerow and
Mrs. Celia D. Shapiro
Dr. Michael S. Kaplan
Dr. Barbara A. Keber
Dr. Amy L. Keller
Dr. Patricia Kellner
Dr. Christina and Dr. Kevin Kelly
Dr. Margaret Kirkegaard
Dr. William and Mrs. Carolyn Kobler
Dr. Deborah A. Kullerd
Dr. Kevin K. Kurohara
Stanley and Pamela Kynerd
Dr. Kristina Laguerre
Dr. Jay W. Lee
Dr. Tiffany N. Leonard
Dr. Shou Ling Leong and Mr. Keith Cheng
Dr. Norman R. Loomis
Dr. Andrew Lutzkanin
Dr. Michael and Mrs. Judy Madden
Dr. Sarah T. Marks
Dr. David and Mrs. Nancy Massanari
Dr. Karen M. Mathews
Dr. Brian and Dr. Amy-Joy McDaniel
Dr. Macy A. McNair
Dr. Lee Mei
Dr. Morris and Mrs. Irene Mellion
Metropolitan Family Care, Inc
Dr. Joseph and Mrs. Linda Miller
Dr. Karen and Mr. Jay Mitchell
Dr. Jill Mortensen
Dr. Kathleen N. Mueller
Dr. Linda L. Mulka and Mr. Robert K. Sander
Dr. Elisabeth B. Nadler
Dr. Lubna A. Nasr El Nimer
Dr. Marci Nielsen
Dr. David and Mrs. Suzanne Novelli
Dr. Beth and Dr. Michael Oller
Dr. Javette C. Orgain
Dr. Maria V. Otano Vilanova
Dr. Sanket S. Parikh
Dr. Samantha Patella
E. Byrum Patrick Foundation
Dr. Neubert Philippe

Stephanie Quinn
 Dr. Sterling and Dr. Karen Ransone
 Dr. David and Mrs. Denise Rau
 Dr. Joan L. Richardson
 Dr. Elisabeth L. Righter
 Dr. Terry and Mrs. Melissa Rivers
 Dr. Richard and Mrs. Laura Roberts
 Dr. Jerry and Mrs. Susan Rogers
 Dr. Horst R. Rudrich
 Dr. Larry and Dr. Jane Rues
 Dr. Marcia E. Sablan
 Dr. Lee and Mrs. Joan Sacks
 Dr. Jessie Salisbury
 Dr. Erika Schillinger and
 Mr. Marc Tarpenning
 Dr. David E. Schultz
 Dr. Alan and Mrs. Laurie Schwartzstein
 Dr. Brooke M. Sciuto
 Dr. Christopher B. Scuderi
 Dr. Mark R. Shebuski
 Dr. Jay and Mrs. Linda Siwek
 Dr. Jeannette E. South-Paul and
 Mr. Michael D. Paul
 South Dakota AFP
 Dr. Barbara E. Stanford
 Dr. Melissa R. Stephens
 Dr. Ronald W. Stout
 Dr. Marti Taba
 Dr. Pierrette L. Tantchou Kamwa
 Dr. Ryan and Mrs. Kimberly Thompson
 Dr. Marla J. Tobin
 Dr. Krystal N. Trump
 Patricia L. Van Durme
 Dr. Yvonne D. VanArsdale
 Dr. Daniel A. Walters
 Dr. Kevin S. Wang
 Dr. Christopher D. Watson
 Dr. Mary Jo and Mr. Lloyd Welker
 Dr. Randell K. Wexler and Mrs. Rachel Jaffy
 Dr. Thomas and Mrs. Betsy Witt
 Dr. J. Mack Worthington
 Dr. Timiyiye D. Yomi
 Dr. Sarah P. Young-Xu
 Dr. Teresa W. Zryd

Bronze (\$250 - \$999)

Anonymous
 Dr. Ndidi O. I. Abara
 Dr. Sabrina J. Adams
 Dr. Matthew A. Adkins
 Dr. Marjorie E. Affel
 Christa Aley
 Dr. Hunter C. Allen
 Tracey Allen-Ehrhart and Dave Ehrhart
 Dr. Marina Almenas
 American Board of Family Medicine
 Dr. Manouchehr and Mrs. Ruth Ann Amini
 Dr. Robin N. Anderson
 Dr. Kurt and Mrs. Mary Angstman
 Dr. Karen J. Antell
 Dr. Anna Askari
 Dr. Caleb Atkins
 Dr. David Axelman and Dr. Ann Dorney
 Dr. Brian L. Bachelder
 Dr. Bruce and Mrs. Anne Bagley
 Dr. Thomas A. Ball
 Dr. Kathleen R. Bartunek
 Dr. Perry E. Bassett
 Dr. Sanjay Batish
 Roger and Dee Dee Bean
 Dr. Anika T. Bell-Gray

Dr. Janice L. Benson
 Dr. Kevin and Mrs. Anisa Bernstein
 Dr. Shashikant and Mrs. Selissa Bhavsar
 Dr. Kenneth M. Bielak and Dr. Gayla Harris
 Dr. Wendy S. Biggs
 Dr. Holly Biola and Mr. Steven Grambow
 Dr. Victoria L. Boggiano
 Dr. William P. Bowman
 Dr. Susan V. Boyle
 Dr. Edward W. Braun
 Jennifer Breedlove
 Dr. Rachelle I. Brilliant
 Dr. Dwayne B. Buchanan
 Dr. David K. Bucher
 Dr. Robert L. Bull
 Dr. Jayne L. Bumgarner
 Dr. Joann Buonomano
 Dr. Bruce E. Burton
 Dr. Shalimar T. Burwell
 Dr. Julie E. Busch
 Dr. Esther R. Byer Suckow
 Dr. Michelle L. Byrne
 Dr. Jasmin R. Cabrera
 Dr. Angela Caffaratti
 Dr. Andrew and Mrs. Theresa Carroll
 Dr. Dennis M. Carroll
 Sharon S. Chabrow
 Dr. Annette M. Chavez
 Dr. Yvonne Chia
 Dr. Susan and Mr. Vincent Chiarito
 Dr. Su J. Choi
 Dr. Catherine A. Churgay
 Dr. Elizabeth C. Clark
 Dr. Linda J. Clark and Mr. Timothy J. Stearns
 Dr. Lora M. Collier
 Dr. Mitchell and Dr. Lora Collier
 Dr. Kimberly H. Combs
 Dr. Steven M. Connolly
 Dr. Michael A. Core
 Dr. John and Mrs. Maureen Culhane
 Dr. Henry G. Cupstid
 Dr. Nicole Davis Graham and
 Mr. Alan Graham
 Dr. Thomas and Dr. Kathryn Dean
 Dr. James and Mrs. Laura Dearing
 Dr. Zeming Deng
 Dr. Donna DeSantis
 Dr. Andrea M. DeSantis and
 Dr. John E. Barkley
 Dr. Mark E. Deutchman
 Dr. Elizabeth L. Dickens
 Dr. Nancy W. Dickey
 Deanna Diebolt
 Dr. Stacey A. Dimitt
 Dr. Ann E. Dorney and Dr. David S. Axelman
 Dr. Anna B. Doubeni and
 Dr. Chyke A. Doubeni
 Dr. Kris W. Drevlow
 Dr. Jorge Duchicela
 Dr. Raymond L. Ebarb
 Dr. John and Mrs. Susan Ebensberger
 Dr. William and Mrs. Julie Edgar
 Dr. Stephanie and Mr. Philip Elmore
 Dr. Marisa E. Emmons
 Dr. Kent Erickson
 Dr. Rodney and Mrs. Ruth Erickson
 Dr. Dale J. Ernster
 Dr. James W. Ervin
 Dr. Philip Eskew
 Dr. A E. Eyler
 Dr. Paul F. Fader

Dr. Thomas and Mrs. Marie Felger
 Dr. Matthew P. Finneran
 Dr. Mary Fisher
 Dr. Julia L. Flax
 Florida AFP
 Dr. Gregory J. Forzley
 Dr. Roger N. Fowler
 Dr. John and Mrs. Cathy Frey
 Dr. Judith A. Furlong
 Dr. Armand V. Gallanosa
 Dr. Richard L. Gardner
 Dr. David R. Garr
 Dr. Elizabeth A. Garrett
 Dr. Kamini Geer
 Dr. Willis and Mrs. Kathryn Gelston
 Dr. Robyn B. Germany
 Dr. Patricia H. Gibbs
 Dr. Gabriel Gil
 Dr. Nina J. Gilbert
 Dr. Val Gilchrist
 Dr. James and Mrs. Wendy Gill
 Nate Goodman
 Lisa Gormas
 Dr. Victoria A. Gorski
 Dr. Judith A. Gravdal
 Dr. David S. Gregory
 Dr. James P. Griggs
 Dr. Hal L. Grotke
 Dr. Karen A. Haas
 Dr. Joel J. Hake
 Dr. Kimberly K. Hanigar
 Dr. Daniel W. Hansen
 Brent Hanson and Tracy Ingram Hanson
 Dr. Douglas W. Harley
 Dr. Lorriane O. Harris-Davis
 Dr. Dirk and Mrs. Dixie Havlak
 Dr. John H. Haynes
 Dr. Christopher C. Heck
 Dr. Richard A. Helmer
 Dr. Stephen and Mrs. Susan Henderson
 Dr. Ernesto Herfter
 Dr. Andrea M. Herman-Chakravarti
 Enola Tink Hill
 Dr. Benjamin T. Hinkle
 Dr. Nathan C. Hitzeman
 Dr. Patricia S. Hoffman
 Dr. Amy Hoffman
 Dr. Fay F. Homan
 Dr. Lauren Howdershelt
 Dr. Paul Q. Howe
 Dr. Mariesa H. Howe
 Dr. Diana Huang and Johnny Hu
 Debra L. Huffman
 Sharon Hunt
 Dr. Jacqueline N. Huynh
 Dr. Jan N. Inao
 Dr. Gretchen and Mr. Terrence Irwin
 Dr. Abraham K. Isaak
 Dr. Richard and Mrs. Monica Iverson
 Dr. Nicole M. Jackson
 Dr. Alicia A. Jacobs
 Dr. John and Mrs. Janet Jacobsen
 Dr. Arihant Jain
 Dr. Iffat Jan
 Dr. Thomas L. Jeffries
 Dr. James and Mrs. Donna Johns
 Dr. Kevin E. Johnson
 Dr. Ebony N. Johnson
 Dr. Tone and Mrs. Geraldine Johnson
 Dr. Samuel M. Jones

Dr. Jigar Kadakia
Dr. Laura R. Kaufman
Dr. Ana D. Kelegama
Dr. Rick and Mrs. Janet Kellerman
Dr. Lisa and Thomas Kennedy
Christine Knox
Dr. Jason L. Knudson
Dr. Camellia R. Koleyni
Dr. Peter and Dr. Richelle Koopman
Dr. Richelle J. Koopman
Dr. Geoffrey S. Kuhlman
Dr. Cyrus T. Lambert
Dr. Timothy F. Lane
Dr. Cherese M. LaPorta
Dr. Peggy A. Latare
Dr. Tatiana Lawer-Garcia
Dr. Michael and Mrs. Judith LeFevre
Heather Leith
Elizabeth Lever
Dr. Dale M. Levinsky
Dr. Daniel S. Lewis
Dr. Evelyn L. Lewis&Clark
Dr. Yiding Li
Dr. Charlene C. Li
Dr. Csaba K. Linszky
Dr. Robyn A. Liu
Dr. Jesus L. Lizarzaburu
Dr. Dawn M. Long
Dr. Deborah C. Love
Dr. Debbie Lupeika
Dr. Richard and Mrs. Colleen Lutinski
Dr. Greg and Dr. Diana Lyon-Loftus
Dr. Phyllis D. MacGilvray
Dr. Patricia K. Magle
Dr. John Malaty
Dr. Marie L. Malinchak
Dr. Henry H. Mally
Dr. Michael R. Manes and
Ms. Jacquelyn Byrne
Dr. John Marshall
Dr. Mary C. Marshall
Dr. Diahann Marshall-Echeruo
Dr. Fredrick A. Martin
Dr. Leila Martinez Rubio
Dr. Samuel and Mrs. Gabby Mathis
Dr. Denise A. Mattas
Dr. Jocelyn Mattoon
Dr. Jason M. Matuszak
Dr. Tamara L. McGregor
Dr. David A. McInnes
Dr. Tyra S. McKinney
Dr. Harinineeraja Meda
Medical Society of VA Foundation
Dr. Herold J. Merisier
Dr. Johanna Meyer-Mitchell
Dr. Michael B. Moore
Dr. Cynthia Morris
Dr. Shawn and Mrs. Michelle Murdock
Dr. Christopher J. Murphy
Maj. Grady F. Murphy
Elizabeth Murray
Dr. Shawn M. Myers
Dr. Hogai G. Nassery
Dr. Wilner and Mrs. Laura Nelson
North Dakota AFP
Dr. Felix L. Nunez
Dr. Matthew M. O'Brien

Dr. William and Mrs. Patricia O'Connor
Dr. David T. O'Gurek
Dr. Damilola F. Oluyitan
Oregon AFP
Dr. Maureen O. Padden
Dr. Adriana R. Padilla
Dr. Adrienne L. Parad
Dr. Amanda Paramore
Dr. Michael L. Parchman
Dr. David O. Parrish
Dr. Risheet Patel
Dr. Charles and Mrs. Mary Payton
Dr. Conchita M. Paz
Dr. Jose L. Reynoso
Dr. Amanda M. Pennington
Dr. Jeremy Peterson
Dr. Thomas K. Petryk
Dr. Kami S. Phillips
Dr. Bryan and Dr. Marguerite Picou
Dr. John and Mrs. Deborah Pittman
Dr. Deborah S. Plate-Vargo and
Mr. James Vargo
Camille E. Potchad
Dr. Stacy Potts
Dr. Samantha B. Pozner and
Mr. Andrew J. Hickman
Dr. Joseph N. Ragan
Dr. Gary D. Rauch
Dr. William J. Reedy
Dr. Jo Marie and Mr. Michael Reilly
Dr. Franklin B. Retherford
Dr. David and Mrs. Lucille Rinehart
Dr. Jeffrey L. Riney
Dr. Donald B. Robinson
Dr. Maria D. C. Robles
Dr. Sylvia E. Rodriguez
Dr. Catherine H. Romero
Dr. Beth E. Rosemergy
Dr. Kathleen L. Rosson
Annette and Adam Routon
Dr. Katina R. Rue
Dr. Antonieta Rueda
Megan Ryan
Dr. Dennis J. Sanchez
Dr. Daniel and Mrs. Karen Sanchez
A. Jake and Callie Sangster
Dr. Rafael and Mrs. Rebekah Santiago
Dr. Francesco and Mrs. Sarah Satriale
Dr. John E. Sattenspiel
Dr. Durga V. Satyavolu
Dr. Gary and Mrs. Patricia Sauer
Dr. Patricia L. Sauers
Dr. Vincent Savath
Dr. Jeffrey M. Saylor
Dr. Cynthia A. Schafer
Dr. Richard S. Schaffer
Dr. Joseph and Mrs. Carol Scherger
Christine Schimpf
Dr. John A. Schmeling
Dr. Jesse T. Schonau
Dr. Michael L. Schultz
Dr. E Robert Schwartz
Dr. Ilya Schwartzman
Dr. Lisa N. Segnitz
Dr. Beth Sergis and
Mr. Christopher P. Brandt
Darren Sextro and John Rensonhouse

Dr. Ian M. Shantz and Dr. Sheila Stager
Dr. Sandra L. Shepherd
Dr. James and Mrs. Peggy Shiovitz
Dr. Shana and Mr. Mark Shoulson
Dr. Maulshree Singh
Dr. Paul W. Sletten
Courtney Sleypen
Dr. Lauren C. Smit
Dr. Robert A. Solomon
Dr. Craig and Mrs. Helen Sonke
Dr. Jeffrey M. Spear
Dr. Bobbie J. Sperry
Dr. Jeremy and Mrs. Nancy Springer
Dr. Ellyn T. Stecker
Dr. Marshall T. Steel
Terri Stevenson
Dr. Lynetta L. Stiltner
Dr. Linda and Mr. Michael Stogner
Dr. Linda C. Stone
Dr. Michael and Brenda Strekall
Dr. James Stringer
Dr. Mark R. Suenram
Dr. Barry R. Sundland
Cheri Tabel
Dr. Glenn E. Taylor
Dr. James and Mrs. Laurie Thigpen
Dr. Banafsheh M. Thomas
Dr. Christopher Thompson
Dr. Kim L. Tjaden
Dr. Gerry L. Tolbert
Dr. Verneda Troyer
Dr. Michelle A. Tyson
Dr. John O. Uche
Dr. Jeffrey O. Urieto
Dr. Paul E. VanGorp
Dr. Charles R. Vidrine
Dr. Jannette L. Villalobos
Dr. Jay Vinnedge
Dr. Blaise P. Vitale
Dr. Julie L. Waddell
Dr. Dara J. Waiters
Dr. John and Mrs. Anita Walker
Dr. Susan Wang
Dr. Victor J. Weaver
Dr. Kim M. Weber
Dr. David A. Wells
Dr. Santana Wheat
Dr. Thomas R. White
Dr. Steven M. Wilk and
Mrs. Patricia Sweeney
Dr. Charles J. Williams
Dr. Orlyn and Mrs. Mary Anne Wingert
Dr. Ben M. Winkes
Brooke Wong
Dr. Amanda M. Wood
Dr. Vanessa S. Wright
Dr. Peter C. Wu
Dr. Lillian Wu
Dr. Jessica Yao
Dr. Chesley W. Yellott
Dr. Marelle M. Yongue and Mr. Gary
Schoelerman
Dr. Florence Yuan
Dr. Sarah Zaheer
Dr. Jeffrey and Mrs. Lynn Zavala
Dr. Stephan M. Zentner
Dr. Joy L. Ziemann
Dr. Kristina M. Zimmerman
Dr. Farideh Zonouzi-Zadeh

CORPORATE DONORS

Trailblazer (\$45,000)

Amazon Pharmacy
CVS Health

Ambassador (\$30,000)

GRAIL
Indivior

Champion (\$22,500)

Abbott Diabetes Care
CSL Seqirus
Eli Lilly
Humana

Enthusiast (\$15,000)

Bayer U.S. LLC
Elation Health, Inc.
Gilead Science, Inc.
Guardant Health
Hologic
Medtronic Inc.
ResMed Inc.
Sanofi

Advocate (\$9,000)

AstraZeneca
Bristol Myers Squibb Co
Dexcom
Exact Sciences
GlaxoSmithKline
Johnson & Johnson
Pharmavite LLC
Takeda Pharmaceuticals America, Inc.

Supporter (\$3,000)

Ardmore Institute of Health
Astellas Pharma Inc.
Linus Health
Moderna
Myriad Genetic Laboratory
PhRMA
Quest Diagnostics
Supernus

THE CENTER FOR HISTORY OF FAMILY MEDICINE ENDOWMENT

American Academy of Family Physicians
American Board of Family
Medicine Foundation
American College of Osteopathic
Family Physicians
Association of Departments of
Family Medicine

Association of Family Medicine
Residency Directors
North American Primary Care
Research Group
Society of Teachers of Family Medicine

FAMILY MEDICINE LEGACY SOCIETY

Dr. Justin Bartos and Mrs. Sheryl Bartos
Dr. Mark and Mrs. Nancy Belfer
Dr. Ken and Dr. Vicki Bertka
Dr. Rachelle Brilliant
Dr. Jeffrey J. Cain
Dr. Steven A. and Mrs. Linda D. Crawford
Dr. Tom and Mrs. Marie Felger
Dr. Michael Fleming and
Mrs. Debby McMillin Fleming
Dr. Robert Graham and Dr. Jane Henney
Dr. Douglas and Mrs. Mary Henley
Dr. C. Earl* and Mrs. Enola "Tink" Hill
Dr. Norbert* and Mrs. Ruth Hillecke
Dr. Rebecca Jaffe
Dr. Norman B. Kahn, Jr.
J. Thomas Koch
Dr. Carolyn C. Lopez
Dr. Renee Markovich and
Mrs. Donna Donaldson
Dr. David and Mrs. Nancy Massanari

Dr. Samuel C. Matheny
Dr. Kathleen J. Miller
Dr. Dale and Mrs. Carol Moquist
Dr. Daniel and Mrs. Ruth Ostergaard
Sandra L. and Richard B. Panther*
Dr. Richard and Mrs. Laura Roberts
Dr. Mary Elizabeth Roth
Dr. Richard Sadovsky
Dr. Alan and Mrs. Laurie Schwartzstein
Dr. David and Mrs. Karen Smith
Dr. Bruce and Mrs. Roxanne Steffens
Dr. Linda and Mr. Michael Stogner
Dr. Linda and Mr. Larry* Stone
Dr. Marla J. Tobin
Dr. Daniel* and Mrs. Patricia Van Durme
Dr. Raymond K. Weber and
Mrs. Lucia Weber
Dr. Mary Jo and Mr. Lloyd Welker
Dr. Steven and Mrs. Patricia Wilk
Dr. Ted and Mrs. Janet Wymyslo

**Posthumously*

STAFF GIVING

Brad and Gracie Abell
Christa Aley
Tracey Allen-Ehrhart
and Dave Ehrhart
Dr. Rebecca Beeler
Brent Boydston
Marselle Bredemeyer
Jennifer Breedlove
Bethany Burk
Brennan Cantrell
Tiffany Carter
Beverly Cline
McKenna Davis
Julie DeVoe
Deanna Diebolt
Amy Doane
Ronda Donovan
Jodi and Eric Easter
Michelle Emerson
Melissa Filippi
Ruth Flemming
Andrea Fuentes
Dan and Brenda Gaston
Kerrie Gottschalk
Jill A. Halksworth
Marilyn Harvey
Kelly and Weston Heide

Deborah Hensley
Sara Hipp
Lindsey E. Hoover
Tanya N. Hoffman Stevens
Jered and Kim Hunt
Carol Ivers
Dr. Karen Johnson
Laura M. Jordan
Katie Kinsella
Jackie Kuisle
Angie Lanigan
Laura Leibman
Heather Leith
Ryan Lester
Heather Leith
Laura Leibman
Kelly Lucke
Hannah Luetke-Stahlman
R. Shawn Martin and
Charlene MacDonald
Delfina and Pedro Martinez
Dr. Karen and Mr. Jay Mitchell
David E. Mitchell
Todd Moore
Elizabeth Murray
Evan Palmer

Dr. Steve and
Ms. Heather Palmer
Shawn Parkinson
Ashley Poole
Camille E. Potchad
Stephanie Quinn
Annette and Adam
Routon
Megan Ryan
Dr. Margot Savoy
Christine Schimpf
Darren Sextro and
John Rensonhouse
Courtney Sleypen
Kristine and David Sloan
Erin Solis
Terri Stevenson
Jules Stutterheim
Cheri Tabel
Bret Taylor
Annie Tebow
David Tully
Susan Tusken
Jill Vetter
Heather Walter
Diana Weber
Lisa Westergaard
Scott Wilson



Tribute gifts



Each year we receive heartfelt gifts in memory of loved ones and in honor of family, colleagues, friends or special occasions.

IN HONOR OF

AAFP Foundation Staff

Kate Mahler
Dr. Linda Stone
Cheri Tabel

Dr. Richard Bonanno

Dr. Tochi Iroku-Malize

Center for Family Medicine at Akron General Faculty

Dr. Renee Markovich and
Mrs. Donna Donaldson

Dr. Clay Cooper

Dr. Douglas A. Spotts

Dr. Kesha Davis

Dr. Maya Green

Dr. Nicole Davis Graham

Dr. Douglas A. Spotts

Dr. Kelly Dougherty

Tracy Ingram Hanson
Dr. Aerial Petty

Family Health Care Medical Group of Modesto Physicians

Dr. James Shiovitz

Mia B. Finkelston

Dr. Douglas A. Spotts

Dr. Aaron George

Dr. Douglas A. Spotts

Dr. Dennis Gingrich

Dr. Douglas A. Spotts

Margaret Hanshaw

Anonymous

Kathryn Hawkins Imgrund

Dr. April K. Getz

Dr. Doug Henley

Dr. Dennis Gingrich

Dr. Cynthia P. Horner

Dr. Douglas A. Spotts

Sharon Hunt

Dr. Jay-Sheree Akambase
Dr. Andrea Augustine
Dr. Andrea Gavin
Tracy Ingram Hanson
Heather Palmer
Dr. Melissa Stephens
Dr. David R. Smith
Dr. Christopher Watson

Dr. Tochi Iroku-Malize

Dr. Denee J. Moore

Dr. Michelle F. Jones

Dr. Douglas A. Spotts
Dr. Don Nesom
Dr. Charles Vidrine

Dr. Hessa Kadet

Dr. Catherine Ternes

Jeffrey Kirchner

Anonymous

Los Angeles Fire Victims

Dr. Robert Davenport

LG Health Physicians Family Medicine Faculty

Dr. Corey D. Fogleman

Dr. Tiffany N. Leonard

Dr. Douglas A. Spotts

Dr. Teresa Lovins

Tracy Ingram Hanson

Dr. Andrew Lutzkanin

Dr. Douglas A. Spotts

Dr. Renee Markovich

Dr. Lanny and
Mrs. Mica Copeland
Donna Donaldson
Susan Mack
Kristine and John Miller
Deborah S. Plate-Vargo

Dr. Viviana S. Martinez-Bianchi

Dr. Douglas A. Spotts

Dr. Alex McDonald

Dr. Douglas A. Spotts

My Teachers

Dr. John J. Frey

Dr. David O'Gurek

Dr. Douglas A. Spotts
Dr. Don Nesom
Dr. Charles Vidrine

Ohio AFP Staff

Kate Mahler

Al Peterson

Anonymous
Dr. Tomas P. Owens
Tracy Ingram Hanson

Dr. Rich Roberts

Dr. Valerie Gilchrist

Dr. Francesco Satriale

Dr. Douglas A. Spotts

Dr. P. Brent Smith

Tracy Ingram Hanson

Dr. Jeannette E. South-Paul

Dr. Douglas A. Spotts

Dr. Hannah Spotts

Dr. Douglas A. Spotts

Sue Ellen Spotts

Dr. Douglas A. Spotts

Dr. Christine Stabler

Anonymous

Dr. Mark B. Stephens

Dr. Douglas A. Spotts

Dr. Ada Stewart

Dr. Kisha Davis

Texas AFP

Dr. Mary Campagnolo

Marsha A. Walters

Dr. Rebecca Jaffe

Dr. Jane Weida

Dr. Douglas A. Spotts

Dr. Thomas J. Weida

Dr. Douglas A. Spotts

Dr. Kim Yu

Dr. Douglas A. Spotts

Dr. Nikitas Zervanos

Anonymous

IN MEMORY OF

George and Alice Adrouny

Dr. Salpi Adrouny

Eduardo Alba

Anonymous

David Avery

Matthew W. Brown

Dr. Neil H. Brooks

Dr. Bruce and Mrs. Anne Bagley
Dr. Ross and Mrs. Linda Black

Leticia Casas

Dr. Chris Casso

Ruth Davidson Cohen

Dr. William Z. Cohen

Penelope Dove

Dr. Rick D. Kellerman

Faridoon Ferhut

Dr. Haroon Ferhut

Carmelita Fernandez

Dr. Monina F. Daguio

Margaret Fitzpatrick

Dr. Kent Bream

Porfirio Galapon

Dr. Phillip Galapon

Dr. Alice J. Goetcheus

Dr. Dan and Mrs. Ruth
Ostergaard

Dr. Harriet M. Harry

Dr. George F. Henning

Dr. B.L. Huffman

Debra L. Huffman

Dr. Peter Jeffries and Dr. Jeanne F. Arnold

Dr. Jennifer F. Jeffries and
Mr. Amer Cengic

Cora Johnson

Dr. Catherine D. Garner-Kuada

Dr. Robert Kynerd

Stanley and Pamela Kynerd

Alexandra Labenz

Dr. Dale M. Levinsky

Edward Lean

Dr. Eric Louis Lean

Dr. Kelliann Leli

Anonymous

Dr. Michael Linder

Anonymous

Angela Lopez

Dr. Carolyn Lopez

Rose Mastronardi

Dr. Farideh Zonouzi-Zadeh

Dr. George F. McVay

Dr. David John Novelli

Dr. James Mumford

Dr. James N. Becker
Bronx Care Health System
Dr. David Freedman
Caroline Handorf
Dr. Belinda Johnston
Dr. Angel Lee
Elizabeth Lever
Dr. Ronald S. Englert
Dr. Jay W. Lee
George Mumford
Dr. Marie E. Ramas

Leticia Opena

Jayne L. Bumgarner

Dr. Paul McCord

Dr. Kevin and
Mrs. Joyce Cullinane

Dr. George F. McVay

Dr. David J. Novelli

Carmen Lopez Pollina

Dr. Carolyn Lopez

Alma and Charlie Richardson

Dr. Joan L. Richardson

Duvvuri Saraswathi

Dr. Durga V. Satyavolu

James and Janet Scroggin

Dr. David M. Scroggin

Robert St. Clair

Dr. Mary Campagnolo

Laurence Stone

Dr. Linda Stone

Dr. Daniel Van Durme

Anonymous
Dr. Eduardo Gonzalez
Dr. Suzanne Minor
Patricia Van Durme

Donna Worthington

Dr. J. Mack Worthington



STATEMENT OF FINANCIAL POSITION

Assets	
Cash and cash equivalents	\$2,475,160
Accounts receivable	95,254
Accounts receivable, Planned Giving Program	231,414
Prepaid expenses	103,726
Investments	27,350,379
Investment in AAFP Insurance Services, Inc.	1,798,782
Office equipment, furniture & fixtures, Net of accumulated depreciation of \$430,092	<u>52,841</u>
Total assets	<u>\$32,107,556</u>
Liabilities and net assets	
Accounts payable	\$678,211
Deferred revenue	6,520
Liabilities under split-interest agreement	153,334
Grant awards payable	<u>175,020</u>
Total liabilities	<u>\$1,013,085</u>
Without donor restrictions	\$22,624,286
Undesignated	8,882,634
Board-appropriated	13,741,652
With donor restrictions	<u>8,470,185</u>
Total net assets	<u>31,094,471</u>
Total liabilities and net assets	<u>\$32,107,556</u>

STATEMENT OF ACTIVITIES

Revenues and support	
Individual donations	\$1,228,639
Corporate support	614,000
Administrative support	—
Grants	338,372
Investment return	3,780,145
Earnings of subsidiary	1,455,253
Other	<u>—</u>
Total revenue and support	<u>7,416,409</u>
Expenses	
Programs	\$1,986,012
Education	1,105,811
Research	369,224
Humanitarian	510,957
Other	—
Administration	535,488
Fundraising	<u>932,961</u>
Total expenses	<u>3,454,461</u>
Change in net assets	3,961,948
Net assets, start of year	<u>27,132,523</u>
Net assets, end of year	<u>\$31,094,471</u>

Revenues & support

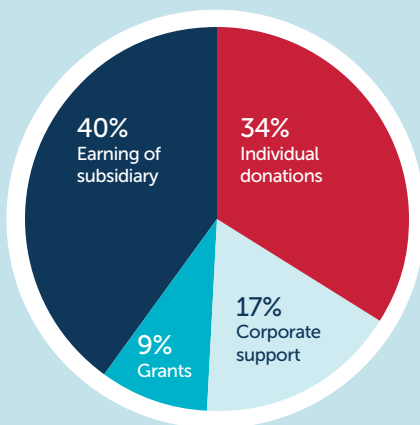

Expense allocation

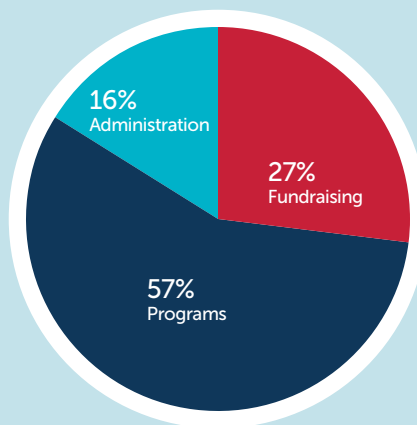

Program expenses

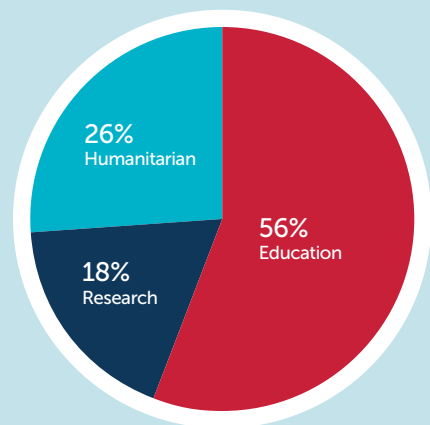



AAFP Foundation
11400 Tomahawk Creek Parkway
Leawood, KS 66211
aafpfoundation.org | foundation@aafp.org

