



**D P C**  
**SUMMIT**

# Dermatology in DPC



*High-Yield Diagnosis, Cost-Effective Management, and Referral Pearls*

Lauren Payne, MD, MS, FAAD

1



- ▶ Navigate to <https://aafp1.cnf.io/> and tap the session titled "Dermatology in DPC: Confidently Managing Common Skin Conditions in Direct Primary Care"
- ▶ OR just point your phone's camera at the QR code to join directly



2

## Activity Disclaimer

The material presented here is being made available by the DPC Summit for educational purposes only. Please note that medical information is constantly changing; the information contained in this activity was accurate at the time of publication. This material is not intended to represent the only, nor necessarily best, methods or procedures appropriate for the medical situations discussed. Rather, it is intended to present an approach, view, statement, or opinion of the faculty, which may be helpful to others who face similar situations.

The DPC Summit disclaims any and all liability for injury or other damages resulting to any individual using this material and for all claims that might arise out of the use of the techniques demonstrated therein by such individuals, whether these claims shall be asserted by a physician or any other person. Physicians may care to check specific details such as drug doses and contraindications, etc., in standard sources prior to clinical application. This material might contain recommendations/guidelines developed by other organizations. Please note that although these guidelines might be included, this does not necessarily imply the endorsement by the DPC Summit.



3

## Disclosure Statement

It is the policy of the AAFP and ACOFP that all individuals in a position to control CME content disclose any relationships with ineligible companies upon nomination/invitation of participation. Disclosure documents are reviewed for potential relevant financial relationships. If relevant financial relationships are identified, mitigation strategies are agreed to prior to confirmation of participation. Only those participants who had no relevant financial relationships or who agreed to an identified mitigation process prior to their participation were involved in this CME activity.

All individuals in a position to control content for this activity have indicated they have no relevant financial relationships to disclose.



4

## Learning Objectives

1. Recognize hallmark clinical features of common dermatologic conditions—including eczema, psoriasis, acne, alopecia, suspicious skin lesions, and skin infections—with attention to variations across skin tones.
2. Apply evidence-based, cost-effective treatment strategies suited to the DPC model, prioritizing accessible therapies and practical follow-up tools.
3. Identify referral and escalation thresholds, integrating collaborative dermatology approaches (e-consults, telederm, or local partnerships) that enhance continuity of care within the DPC framework.



5

## Areas of Focus

### Recognize

- Hallmark features of common skin conditions encountered in DPC practices.
- Different morphology and distribution patterns
- How erythema and inflammation may look different across skin tones



### Treat

- Evidence-based first-line regimens that are accessible and cost-aware
- Simple follow-up timelines that prevent premature treatment failure
- When to use low-, medium-, and high-potency topical therapies, systemic treatments



### Refer / Collaborate

- Red flags where delay changes outcomes
- When telederm or e-consult is appropriate vs in-person dermatology referral
- How to take quality photos and focused clinical questions for e-referrals



Dermatology in Direct Primary Care



6

## Before the Cases: Skin Tone and Surrounding Skin Changes the Visual Signal

### Erythema may look like...

- Pink or red
- Violaceous or plum-colored
- Hyperpigmented brown
- Gray-brown or ashy
- Warmth, edema, scale, and symptoms may be more reliable than redness when identifying inflammation



### Common reasons diagnoses are missed

- Under-calling inflammation in darker skin
- Mislabeling pigment as “just discoloration”
- Missing follicular patterns
- Forgetting palms, soles, scalp, and nails during skin exams



### What to document

- **Morphology:** papules, plaques, scale, crust, pustules
- **Distribution:** flexural, extensor, dermatomal, acral, follicular
- **Symptoms:** itch, pain, burning, tenderness
- **Photos:** overview + close-up + scale marker



Dermatology in Direct Primary Care



7

## A Fast Dermatology Framework for DPC Visits

### 1. One-line morphology

- Annular scaly plaque
- “Lichenified flexural plaques”
- “Follicular papules/pustules”
- “Smooth patch of coin-shaped hair loss”
- “Non-healing pearly papule”



### 2. Distribution

- Flexural → eczema
- Extensor/nails → psoriasis
- Annular/asymmetric → tinea
- Sun-exposed or non-healing → skin cancer
- Scalp crown + symptoms → scarring alopecia



### 3. Time course + trigger

- **Hours–days:** urticaria, drug eruption, infection
- **Weeks:** eczema, tinea, psoriasis, acne flare
- **Months:** TE, chronic dermatitis, evolving lesion
- **Trigger:** illness, medication, new product, hair practice

### 4. Risk filter

- Pain out of proportion
- Fever/systemic symptoms
- Mucosal involvement
- Rapid progression
- Scarring, ulceration, bleeding, evolution



Dermatology in Direct Primary Care



8

## Low-Cost Tools That Upgrade Dermatology Care in DPC

### In-office tools

- Dermatoscope or smartphone derm lens



- Measuring tape/ruler for lesions

- Photo consent workflow

- Simple rash/hair loss intake template

### Follow-up tools

- **2-week** check for infections or uncertain rash
- **4-week** check for eczema/psoriasis flare control
- **8-12 week** check for acne/hair loss response
- **Photo comparisons** under similar lighting
- Clear “call sooner if...” instructions

### DPC advantage

- Longer visits can catch exposures and adherence barriers
- Direct communication can prevent steroid misuse or other medication confusion
- Membership model supports serial photos and check-ins
- Derm partnerships can be built into care pathways



Let's Dive into Some Cases...

## Case 1

### Clinical story

- A 32-year-old Black woman presents with a 5-month history of “dark, dry patches” that flare every Winter.
- Symptoms: severe itch at night; scratches until skin feels thick and sore.
- Distribution: antecubital fossae, popliteal fossae, sides of the neck; no clear annular edge.
- History: childhood asthma, seasonal allergies; uses fragranced body wash and lotion.
- Exam: lichenified hyperpigmented plaques with fine scale; mild fissuring; no honey crust or pustules.



Dermatology in Direct Primary Care

11

### Live Content Slide

*When playing as a slideshow, this slide will display live content*

**Poll: Which initial DPC plan best fits the pattern while minimizing harm and cost?**

12

## Case 1: Answer & Differential Reasoning

B. Treat as atopic dermatitis plan with site-appropriate topical therapy and barrier repair



### Why the tempting alternatives are wrong

**A. Terbinafine** Tinea stays on the differential, but the story lacks a classic annular advancing border/central clearing. If uncertain or steroid worsens it, perform KOH.

**C. Clobetasol everywhere** Too potent for face, neck/folds, groin and too long for routine flares; raises risk of atrophy, dyspigmentation, striae, and steroid acne.

**D. Oral prednisone** May rebound and does not build a sustainable eczema plan; reserve systemic therapy for select severe cases, ideally with dermatology input.

**Clinical pearl:** In skin of color, "dark and itchy" may be active inflammation, not just pigment.

## Case 1: Treatment & Escalation for Atopic Dermatitis

### First-line foundation

- Lukewarm short showers (max 10-15 min)
- Fragrance-free cleanser
- Thick cream/ointment within 3 minutes of bathing
- Petrolatum as 2<sup>nd</sup> layer when needed

**Recommended brands:** Dove, Vanicream, Cetaphil, Cerave, La Roche Posay, Aquaphor

### Flares: body

- **Triamcinolone 0.1%** ointment BID x up to 2 weeks (moderate) or **Clobetasol 0.05% /Halobetasol 0.05%**(severe)
- Advise patient to take 1 week break and repeat if needed
- Avoid long continuous courses without reassessment

### Face/folds/neck

- **Hydrocortisone 2.5% or Desonide 0.05%** short course
- **Tacrolimus 0.1%/pimecrolimus 1%** if recurrent or steroid-sensitive site
- Avoid high-potency steroids in folds

*\*Can consider non-sedating anti-histamine (cetirizine or fexofenadine) to assist with pruritus*

### When to suspect infection

- Honey crusting
- Pustules
- Pain/tenderness > itch
- Fever or rapidly worsening flare
- Culture if recurrent or not responding



### Follow-up

- Itch should improve in days; pigment takes months.
- Recheck in 2-4 weeks for technique/adherence

### Refer / escalate

- Severe or widespread disease
- Recurrent flares or infections
- Sleep disruption despite appropriate topicals and oral anti-histamines
- Possible need for biologic, or JAK discussion

**Helpful Tip:** write two plans—daily maintenance and flare rescue—so patients do not use steroids indefinitely.

## Case 2

### Clinical story

- A 46-year-old man with obesity presents for “dry elbows” that have not improved with OTC hydrocortisone.
- He mentions 45 minutes of morning stiffness in hands and heel pain that improves as the day goes on.
- Exam: sharply demarcated plaques with thick white scale on elbows, knees, and post-auricular scalp.
- Nails: pitting and distal onycholysis.
- He asks if you can just prescribe a stronger cream because dermatology wait times are long.



Dermatology in Direct Primary Care

15

### Live Content Slide

*When playing as a slideshow, this slide will display live content*

**Poll: Which next step is most important before simply escalating the topical steroid?**

16

## Case 2: Answer & Differential Reasoning

A. Screen for psoriatic arthritis + start topical therapy + refer appropriately



### Why the tempting alternatives are wrong

#### B. Increase topical steroid therapy

While a stronger topical steroid will help psoriatic plaques, it fails to address possible joint involvement/psoriatic arthritis

#### C. Terbinafine

Onychomycosis can mimic nail psoriasis, but nail pitting plus psoriasis plaques and inflammatory joint symptoms is not a "fungus only" story.

#### D. Biologic only

Many patients with limited psoriasis respond to topical regimens. Biologics are not automatic, but joint disease changes urgency.

**Clinical pearl:** Ask every psoriasis patient: "Any morning stiffness, swollen joints, heel pain, or dactylitis?"



Dermatology in Direct Primary Care

17

## Case 2: Treatment & Escalation

### Limited plaque psoriasis

- High-potency topical steroid ointment (**Clobetasol 0.05% or Betamethasone 0.05%**) to plaques BID x 2–4 weeks
- Weekend or intermittent maintenance for recurrent plaques
- Add **Calcipotriene 0.005% cream** if affordable/available

### Scalp

- **Clobetasol or fluocinonide 0.05%** solution, foam, ointment
- **Ketoconazole 2% or Salicylic Acid** shampoo
- Oil vehicles may be preferred for textured hair

### Avoid pitfalls

- Avoid chronic daily topical steroid without long term plan
- Avoid high potency on face/genitals/folds
- Do not miss nail disease or joint symptoms, which require early/systemic intervention

### Ask + document

- BSA estimate
- Nail involvement
- Genital/inverse disease
- Morning stiffness/swollen joints
- Impact on work/sleep/mental health

### Refer to dermatology

- >10% BSA or rapidly spreading
- Face/genital/palm/sole disease
- Failed appropriate topicals
- Systemic therapy consideration

### Refer to rheumatology

- Inflammatory joint pain
- Dactylitis
- Enthesitis/heel pain
- Persistent morning stiffness
- Positive screening tool such as PEST (Psoriasis Epidemiology Screening Tool)

**Pearl:** topical therapy can start today, but inflammatory joint symptoms should not wait for the rash to be "bad enough."



Dermatology in Direct Primary Care

18

### Case 3:

#### Clinical story

- A 24-year-old woman presents with 2 years of inflammatory acne and “dark spots that never go away.”
- Distribution: cheeks, jawline, chin; flares the week before menses.
- Exam: comedones, inflammatory papules, a few tender nodules, and brown macules consistent with PIH.
- She previously stopped tretinoin after 2 weeks because she noticed more bumps and felt that the cream made her peel and “look darker.”
- She requests oral antibiotics because she wants improvement before her wedding in 6 weeks.



#### Live Content Slide

*When playing as a slideshow, this slide will display live content*

**Poll: Which regimen and counseling best addresses the acne, PIH, and antibiotic stewardship?**

### Case 3: Answer & Differential Reasoning

- D. Combination acne + PIH plan with slow-start retinoid and benzoyl peroxide/salicylic acid cleanser



#### Why the tempting alternatives are wrong

**A. Doxycycline alone** Antibiotic monotherapy is poor stewardship and relapse is common if no maintenance topical plan exists.

**B. Hydroquinone only** Treating pigment while active acne continues will show limited/no improvement as underlying acne isn't being treated

**C. Strong tretinoin** Irritation can worsen PIH and adherence. Start low/slow and pair with moisturizer and sunscreen.

**Clinical pearl:** In skin of color, the "scar" complaint is often PIH—treat acne and pigment together.



21

### Case 3: DPC Treatment & Escalation

#### OTC starter plan

- Benzoyl peroxide 2.5–5% wash 2-3 times/week
- Salicylic acid 2% cleanser every other day (morning) -> leave on 1-2 minutes
- Gentle cleanser (alternate mornings and every evening)
- Adapalene 0.1% pea-sized amount 2–3 nights/week -> nightly as tolerated
- Noncomedogenic moisturizer

#### Hormonal pattern

- Ask menstrual flare, jawline, hirsutism, irregular periods
- Spironolactone if appropriate candidate
- Consider PCOS evaluation when clinically indicated



#### Prescription add-ons

- Tretinoin 0.025%+ cream if tolerated (comedonal and hormonal acne)
- Azelaic acid 15% for acne + PIH
- Topical Clindamycin 1% (lotion or wipes). For inflammatory/hormonal acne. Best when paired with occasional benzoyl peroxide use

#### PIH counseling

- Daily tinted broad-spectrum sunscreen
- Pigment fades over months, not days
- Avoid picking and harsh scrubs
- Minimize irritation combining multiple products together

#### Moderate inflammatory acne

- Doxycycline—short course-(GI upset and photosensitivity)
- Limit duration; plan exit strategy
- Continue BPO/Sal acid + clindamycin + retinoid maintenance

#### Refer / escalate

- Nodulocystic acne
- Scarring or rapid worsening
- Isotretinoin candidate
- Failure after 3 months of good adherence
- Severe distress



**DPC pearl:** Give a "retinoid ramp" handout—most failures are heavy handedness+ irritation + impatience, not medication inefficacy ("sandwich technique").



22

## Case 4

### Clinical story

- A 36-year-old woman reports dramatic hair shedding for 8 weeks: handfuls in the shower and hair on her pillow.
- Triggers: hospitalized with influenza-like illness. Also started tirzepatide 2 months ago and has had 15-lb weight loss so far.
- Exam: diffuse decreased density but no discrete patches of hair loss
- Hair pull test: several telogen hairs from multiple scalp areas.
- No itching, burning, pustules, scale, or loss of follicular openings.



### Live Content Slide

*When playing as a slideshow, this slide will display live content*

**Poll: Which DPC approach best reassures appropriately while not missing dangerous hair loss?**

## Case 4: Answer & Differential Reasoning

- B. Likely telogen effluvium with targeted workup, counseling, and red-flag screen

- Abrupt diffuse shedding 2–4 months after physiologic stress is classic for telogen effluvium. (illness, surgery, accidents, GLP-1 weight loss, etc)
- Normal scalp exam, positive hair pull test and lack of focal patches support a nonscarring shedding process.
- The DPC role is to identify triggers, correct deficiencies, set expectations, and monitor for persistence or red flags such as inflammation or scarring, non improvement to standard treatments.

### Why the tempting alternatives are wrong

- A. Alopecia areata** AA usually presents with smooth, well-circumscribed patches, ophiasis, or diffuse AA with other clues; ILK is not for classic TE.
- C. Tinea capitis** Consider in children, scale, lymphadenopathy, broken hairs, pustules/kerion. Adult diffuse shedding with normal scalp is less typical.
- D. Urgent biopsy** Biopsy is useful for scarring, unclear, or persistent alopecia. Classic acute TE with normal scalp can be managed initially.

**Clinical pearl:** Ask: shedding vs thinning, diffuse vs patchy, and scarring vs nonscarring.

25

## Case 4: Treatment & Escalation

### TE workup

- Ferritin/iron studies when indicated
- TSH, Free T3, T4, Anti-TPO and Anti-Thyroglobulin, ANA (if indicated)
- Vitamin D, B12, Folate
- Medication and supplement review
- Nutrition/protein intake

### TE counseling

- Trigger often 2–4 months prior
- Shedding often improves over 3–6 months
- Visible density recovery can take 6–12 months
- Avoid crash dieting and tight styles during recovery period
- **OTC Supplements:** *Xtress, Nutrafol, Ashwaghandha*

### Optional treatments

- Correct deficiencies (if present)
- Topical minoxidil if prolonged shedding or overlap with androgenic alopecia
  - \*Can also consider oral form
  - \*Do NOT stop at once (taper)
- Treat seborrheic dermatitis if present
- Avoid unnecessary supplements if labs normal (optimal)

### Alopecia areata

- Smooth patches
- Exclamation point hairs
- Nail pitting may occur
- Derm referral if extensive, rapidly progressive, pediatric, or distressing



### Female/Male pattern loss

- Gradual thinning
- Widened part
- Miniaturization
- Often overlaps with TE
- Minoxidil is first-line +/- spironolactone, finasteride

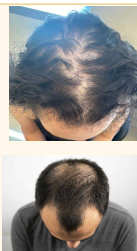

### Scarring alopecia red flags

- Pain, burning, tenderness
- Pustules or scale with hair loss
- Loss of follicular openings
- Crown-centered CCCA
- Traction with recession/fringe sign

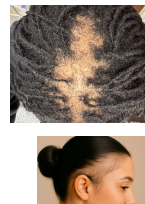

**Helpful Tip:** Scarring alopecia is time-sensitive—early referral can preserve follicles.

26

**Case 5:****Clinical story**

- A 29-year-old wrestler has a 10-week “eczema patch” on the face
- Initial treatment elsewhere: triamcinolone 0.1% cream BID for 6 weeks.
- Now the lesion is larger with a less obvious border, peripheral papules, and intermittent itch.
- He has a dog with patchy hair loss and shares towels at the gym.
- Exam: isolated asymmetric plaque with minimal scale at the edge on the right cheek; no fever or tenderness.

**Live Content Slide**

*When playing as a slideshow, this slide will display live content*

**Poll: What is the highest-value next step in a DPC office?**

## Case 5: Answer & Differential Reasoning

• C. If LFTs wnl within the past 3 months, start oral terbinafine 250mg/day + topical ketoconazole 2% cream

- Worsening/enlargement with topical steroid is a major clue for dermatophyte infection.
- Steroids can suppress scale and inflammation, making tinea less classic and more diffuse.
- Exposure history—wrestling, shared towels, animal contact—raises pretest probability.
- Topical ketoconazole 2% cream or terbinafine 1% cream BID x 4-6 weeks preferred for localized infection

### Why the tempting alternatives are wrong

**A. Clobetasol** Escalating steroid can further mask and spread fungal infection.

**B. Terbinafine** C. If normal liver function, start oral terbinafine 250mg/day due to follicular involvement

**D. Observe** Tinea can spread to contacts and other body sites; treatment is low-cost and effective.

**Clinical pearl:** When a rash worsens with steroid, fungus moves up the differential.

## Case 5: DPC Treatment & Escalation

### Classic clues

- Annular plaque
- Active scaly border
- Central clearing
- Asymmetric distribution
- Exposure: pets, gyms, wrestling, household contacts

### When steroids confuse it

- Less scale than expected
- Spreading plaque despite treatment
- Pustules or follicular edge
- Temporary itch relief then worsening
- Recurrent "eczema" in the same exact location



### KOH tips

- Scrape active border
- Use enough scale
- False negatives happen if sample poor
- Culture if recurrent, widespread, or uncertain

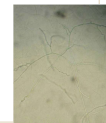

### Treatment

- Topical terbinafine 1% or ketoconazole 2% cream BID x 4-6 weeks
- Avoid steroid-antifungal combo creams
- Treat feet/groin if reservoir



### Escalate

- Hair-bearing scalp involvement
- Extensive/refractory disease
- Immunosuppression
- Concern for Majocchi granuloma
- Failed appropriate topical therapy
- *Terbinafine 250mg/day x 4-6 weeks*

### DPC counseling

- Do not share towels
- Wash athletic gear
- Spray shoes, flip flops with Lysol
- Check pets/household contacts
- Return if worsening after 2 weeks



**DPC pearl:** avoid clotrimazole-betamethasone as a reflex—it can create the next case of tinea incognito.

## Case 6

### Clinical story

- A 32-year-old African American woman presents with an intensely itchy rash that began on the dorsal arms and hands several hours after returning from a beach vacation and has progressed
- First major sunny exposure/vacation of the year.
- Similar eruption occurs nearly every Spring.
- No new medications, products, illness, oral ulcers, fevers, or arthralgias.
- Exam: grouped skin colored papules on the chest, neck, and forearms; face largely spared.



Dermatology in Direct Primary Care

31

### Live Content Slide

*When playing as a slideshow, this slide will display live content*

**Poll: Which management approach is most appropriate?**

32

## Case 6: The Vacation Rash

- B. Topical corticosteroids + photoprotection counseling

### Polymorphous Light Eruption (PMLE)

- **Sun-triggered skin reaction** (often spring/summer or vacation-related)
- **Delayed immune response to UV light** (not a true sunburn)
- **Itchy bumps, papules, or plaques** on sun-exposed areas
- **Improves with sun avoidance, protective clothing, sunscreen, and gradual UV exposure**

### Why the tempting alternatives are wrong

**A. Lupus workup** No oral ulcers, scarring, arthralgias, or constitutional symptoms.

**C. Solar Urticaria** No hive-like lesions, doesn't resolve within 24 hours

**D. Folliculitis** No pustules or follicular pattern.

Clinical pearl: 'Every sunny vacation I break out' should raise suspicion for PMLE.

Dermatology in Direct Primary Care



33

## Case 6: Treatment & Escalation

### First-line management

- SPF 30–50 broad-spectrum sunscreen (RE-APPLY)
- UV-protective clothing
- Wide-brimmed hats
- Avoid outdoors during peak UV hours (10am–3pm)
- Oral antihistamines 1–2 hours before sun exposure
- *Heliocare* or *Sol Defense* supplements

### Follow-up

- 2–4 weeks during active flare if persistent
- Before major travel for possible pre-emptive treatment if recurrent with each trip

### Moderate disease

- Triamcinolone 0.1% cream/ointment BID x 7 days
- Clobetasol 0.05% or Halobetasol 0.05% cream BID x 7 days
- Oral antihistamines for itch

### Refer / escalate

- Diagnostic uncertainty
- Severe recurrent disease
- Failure of therapy

### Severe disease

- Short prednisone taper (Medrol dose pak)
- Dermatology referral
- Consider photo-hardening



DPC pearl: The best treatment for PMLE is prevention through sun avoidance and skin protection.

Dermatology in Direct Primary Care



34

## Case 7

### Clinical story

- A 62-year-old patient presents for hypertension follow-up and casually mentions a “mole” on the upper back.
- History: spouse noticed it 6 months ago; patient thinks it is darker and larger.
- Exam: 1.5cm asymmetric pigmented plaque on the R upper back with irregular border and two shades of brown/black.
- No pain or itch. Patient asks if you can “just freeze it off.”
- You do not have dermoscopy training but can take high-quality photos today.



Dermatology in Direct Primary Care

35

### Live Content Slide

*When playing as a slideshow, this slide will display live content*

**Poll: What is the safest DPC triage decision?**

36

## Case 7: Answer & Differential Reasoning

- A. Biopsy or expedited dermatology referral; do not freeze or empirically treat

- ABCDE's of melanoma
- A destructive procedure can delay diagnosis and remove histologic architecture.
- Consider scoop shave or punch biopsy of lesion if small lesion
- Opt for several scouting shave biopsies vs excisional biopsy (no margins) if larger lesion

### Why the tempting alternatives are wrong

**B. Cryotherapy** Acceptable for classic benign lesions (seborrheic keratosis), not for evolving irregular pigmented lesions unless diagnosis is certain.

**C. Reassure** Melanoma often does not hurt. Lack of pain is not reassuring.

**D. Steroid + check-in 4-6 weeks** Inflammatory treatment does not address malignancy risk; delay is unsafe.

*Clinical pearl: If you are worried enough to photograph it repeatedly, biopsy or refer.*

## Case 7: Treatment & Escalation

### ABCDE + ugly duckling

- Asymmetry
- Border irregularity
- Color variation
- Diameter can be <6 mm
- Evolution or looks different from patient's other lesions

### Non-melanoma clues

- Non-healing sore
- Bleeding/crusting lesion
- Pearly papule with telangiectasias
- Hyperkeratotic tender papule
- Scar-like shiny plaque

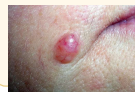

### Do not destroy when...

- Pigmented + changing
- Diagnosis uncertain
- Lesion recurs after treatment
- Bleeds without trauma
- Acral/nail lesion concerning

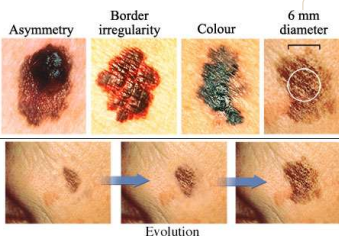

### Refer urgently

- Changing pigmented lesion
- Rapidly growing nodule
- Non-healing ulcer
- Pigmented nail streak with red flags
- Immunosuppressed patient with suspicious lesion

### Taking Photos

- Overview showing body location
- Close-up in focus
- Ruler/coin for scale
- Dermoscopy if available
- Include duration/evolution/symptoms



DPC pearl: "E" for evolution beats reassurance—document a plan that closes the loop.

## Treat, Watch, or Refer? A Decision Matrix

### Treat in DPC

- Mild atopic dermatitis
- Limited plaque psoriasis without joint symptoms
- Mild/moderate acne without scarring
- Tinea corporis with classic features
- Impetigo
- Hair shedding with clear trigger or hormonal hair loss

### Treat + Watch Closely/Possible TeleDerm Consult

- Uncertain rash after first-line therapy failure
- Scarring alopecia symptoms/signs
- Moderate acne requiring systemic medications
- Cellulitis/abscess not responding to standard of care
- Uncertain skin lesion with questionable need for biopsy

### Refer to In Person Dermatology

- Suspected melanoma or evolving nail/acral pigment
- Psoriasis with inflammatory joint symptoms
- Severe drug eruption/blistering/mucosal involvement
- Infection with, rapid spread, or pain out of proportion



39

## References

- American Academy of Dermatology. Atopic dermatitis clinical guideline: updated topical therapy recommendations, 2023.
- Reynolds RV, et al. Guidelines of care for the management of acne vulgaris. Journal of the American Academy of Dermatology, 2024.
- American Academy of Dermatology / National Psoriasis Foundation. Psoriasis clinical guidelines and comorbidity guidance.
- Centers for Disease Control and Prevention. Outpatient management of skin and soft tissue infections / MRSA resources.
- Infectious Diseases Society of America. Skin and soft tissue infection guideline.
- Malkud S. Telogen effluvium: a review. Journal of Clinical and Diagnostic Research, 2015.
- American Academy of Dermatology. ABCDEs of melanoma and teledermatology standards.
- Melanoma Research Alliance / melanoma education resources: acral melanoma and nail-unit warning signs.
- Sathe NC, Ramsey ML. Polymorphic Light Eruption. 2026 Feb 15. In: StatPearls [Internet]. Treasure Island (FL): StatPearls Publishing; 2026 Jan-. PMID: 28613636.



40

*Live Content Slide*

*When playing as a slideshow, this slide will display live content*

## **Social Q&A for Dermatology in DPC: Confidently Managing Common Skin Conditions in Direct Primary Care**



41

# QUESTIONS?

Contact Information:

Lauren Payne, MD, MS, FAAD

Email Address:

DermaGuidance@beskinspired.com



42



43